

*Figures 1.1 – 1.6: Locality Plans – Inundation Modelling Sites*

*Figure 2.1: Tsunami Wave Shoaling Process*

*Figure 2.2: Global Subduction Zones Affecting NSW*

*Figure 4.1: Tsu-DAT Rupture Event – New Hebrides Subduction Zone 500yr ARI Event*

*Figure 4.2: T2 and Tsu-DAT Bathymetric Comparison – 100m Contour*

*Figure 4.3: T2 Tsunami Wave Height Offshore of Merimbula – T2 Rupture Element 246*

*Figure 4.4: Linearity of Scaling Tsunami Signal*

*Figures 5.1 – 5.7: Benchmark Verification: Okushiri Island*

*Figures 6.1 – 6.5: D3D Model Grid Setups*

*Figures 7.1 – 7.7: D3D Model Tidal Calibrations*

*Figures 7.8 – 7.12: D3D Model Tsunamigenic Verification*

*Figure 7.13: D3D and T2 Model Wave Height Comparison – Botany Bay*

*Figure 7.14: Model Roughness Investigation – Comparison of Delft3D and TUFLOW Model Systems*

*Figure 7.15 – 7.16: Measured Tsunami Characteristics – Wave Height Figure 7.17 – 7.20: Model Verification – Wave Characteristics by Event*

*Figure 7.21: Effect of Tidal Interactions on Tsunami – Wollongong*

*Figure 7.22: Seabed Roughness Sensitivity – Manly*

*Figure 7.23: Model Roughness Investigation – Comparison of Inundation Extents*

*Figure 7.24: Example of D3D Model Roughness Zones – Swansea Region*

*Figure 7.25: Grid Resolution Sensitivity – Inundation Extents for 2m and 10m Grid Resolutions*

*Figure 7.26: Simulation Run Time Investigation*

*Figure 7.27: Impact of Manly Seawall*

# Figures

*Figure 8.1: Comparison of Wave Heights at 100m Contour*

*Figure 8.2 – 8.4: ARI vs Tsunami Wave Amplitude*

*Figure 8.5 – 8.11: Local Site Features*

*Figure 8.12: Comparison of Wave Heights for Tsunami Arriving at HAT and MSL*

*Figure 8.13: Effect of Tidal Phasing on Run-up*

*Figure 8.14: Maximum Water Level within Parramatta River Estuary*

*Figure 8.15: Maximum Water Level within Botany Bay/Georges River Estuary*

*Figure 9.1-9.5: Envelope Inundation Extents*

*Figure 9.6: Inshore Tsunami Wave Height Relationship*

*Figure 9.7: Tsunami Run-up Relationship*

# Figures

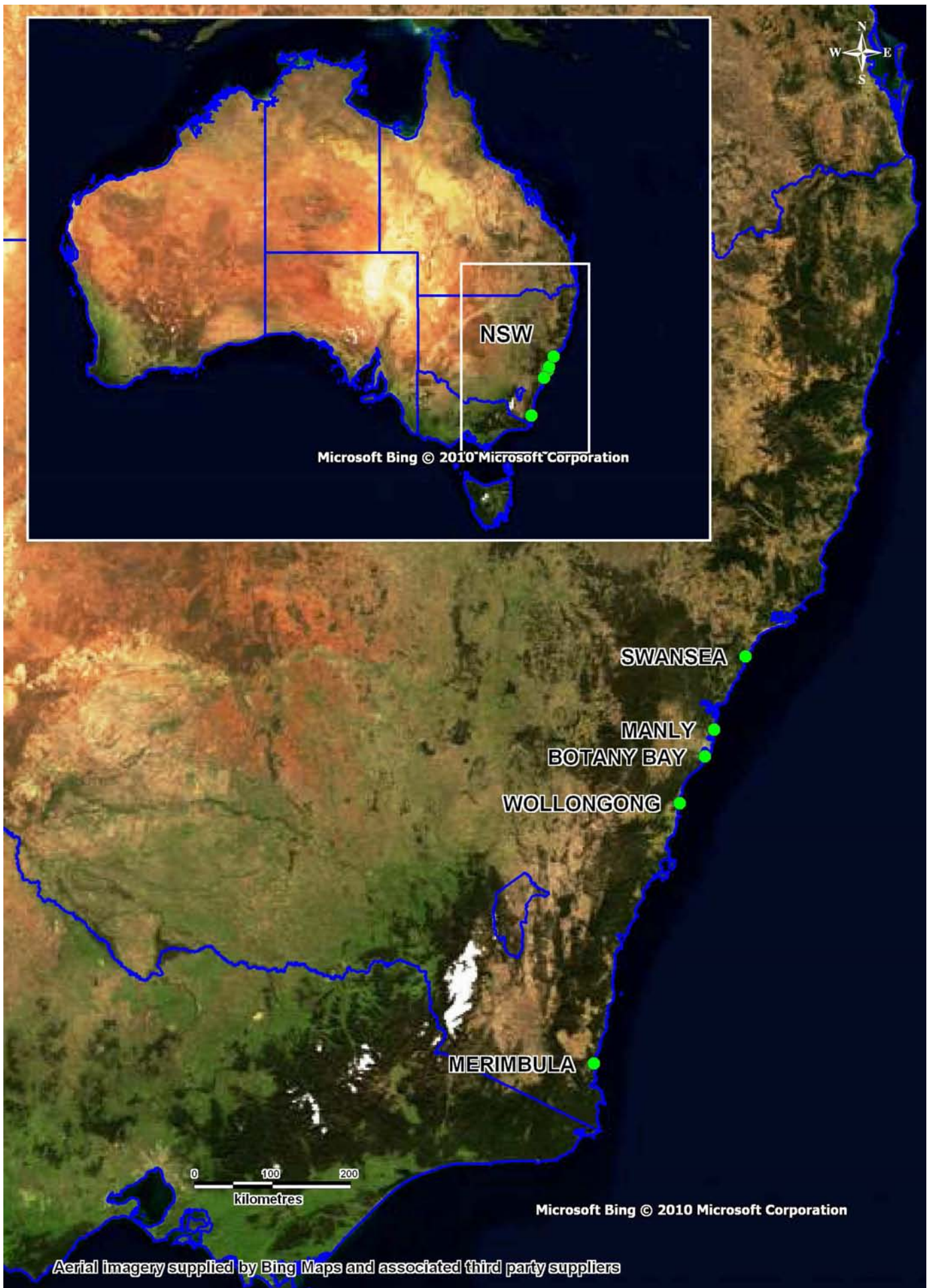



















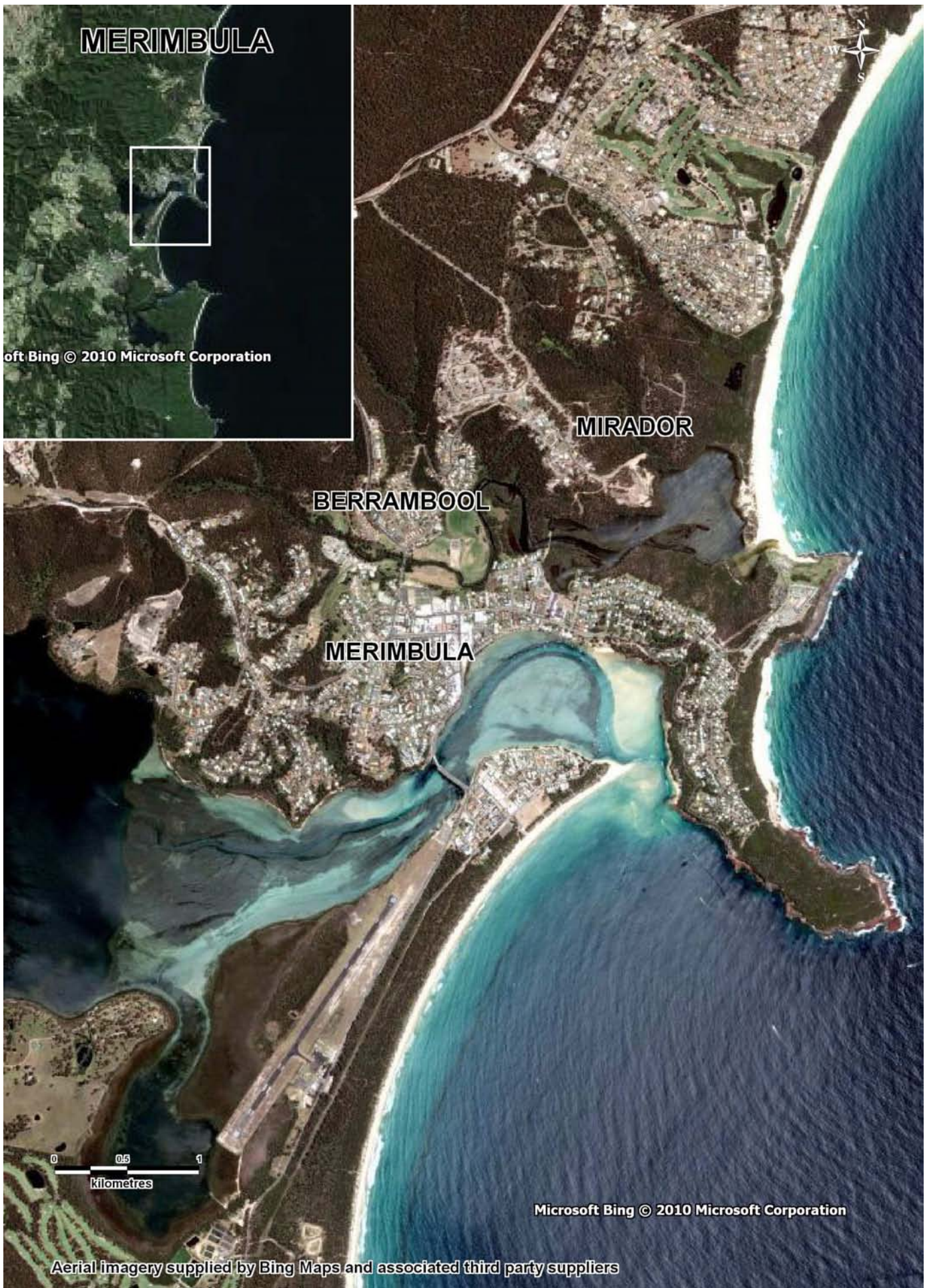



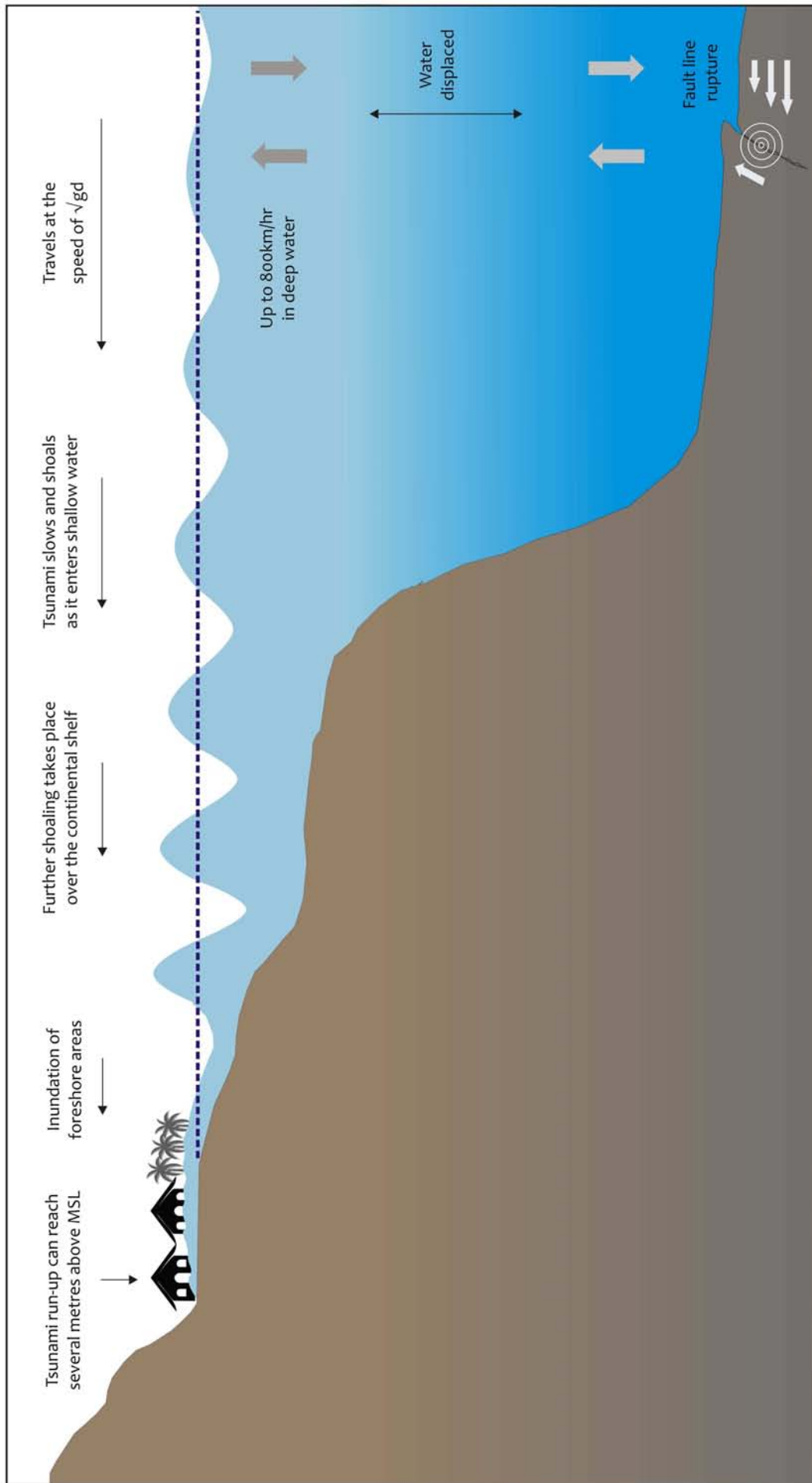

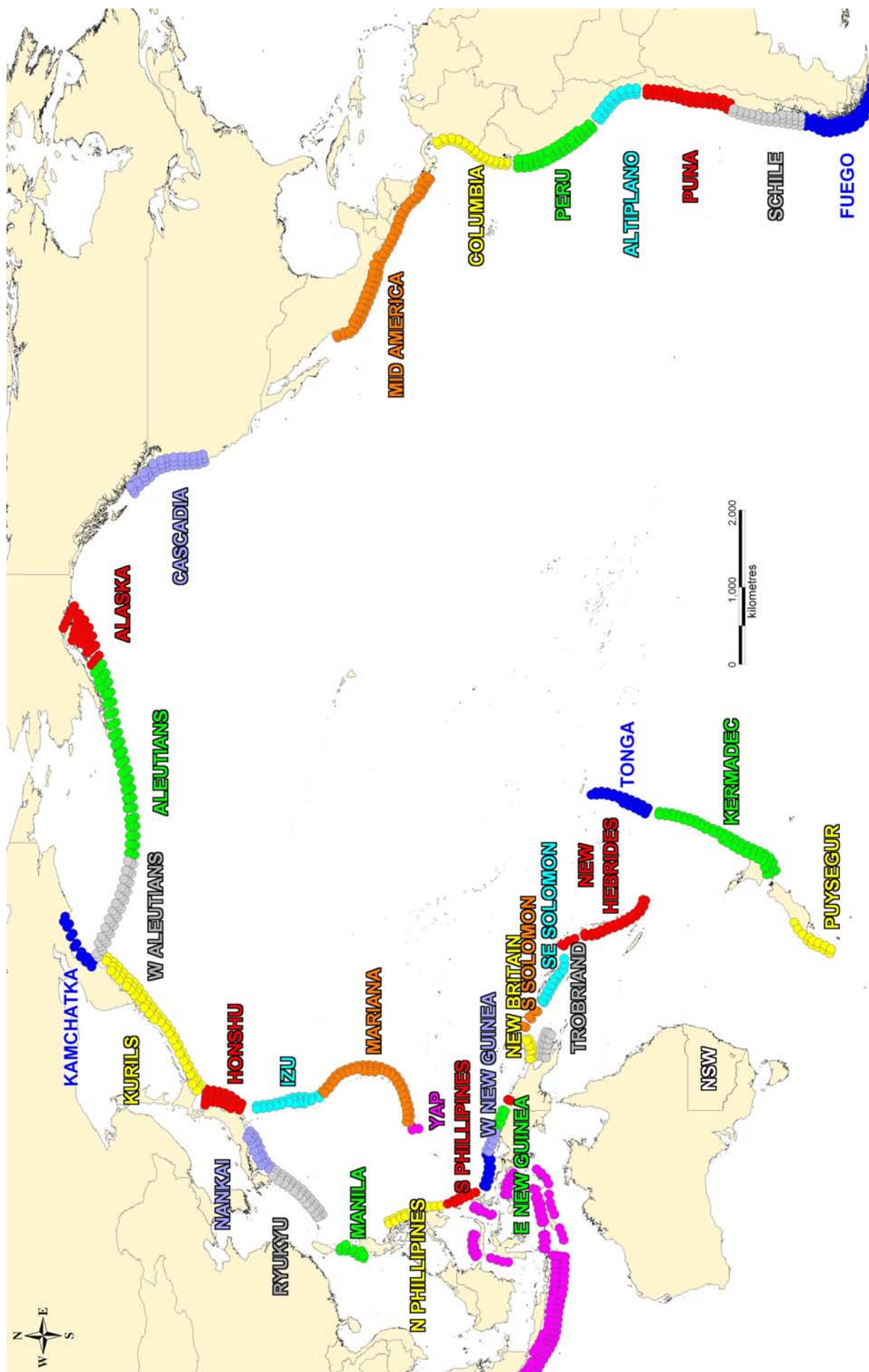



Mouse position  
Lon/Lat: 178.421 / -18.162

Hazard point  
Lon/Lat: 151.417 / -33.800

Offshore hazard  
Scenario Name: MAINLY  
Return Period: 500 years  
Wave Height: 0.55 ± 0.05 m

Area of interest

File: sydney\_demo\_polygon.csv

Import file

Clear area

Order boundary points

Zone & events

Zone: NewHebrides events: 44

ID	prob	wth	M	slip
49500	4.5e-006	0.52	8.3	9.314
49502	4.5e-006	0.56	8.3	9.314
49587	3.6e-006	0.59	8.4	10.000
49593	3.6e-006	0.55	8.4	10.000
49670	2.9e-006	0.50	8.5	11.000
49751	2.3e-006	0.52	8.6	13.000
49753	2.3e-006	0.57	8.6	13.000
49787	5.6e-006	0.52	8.6	6.004
49789	5.6e-006	0.52	8.6	6.004

Generate

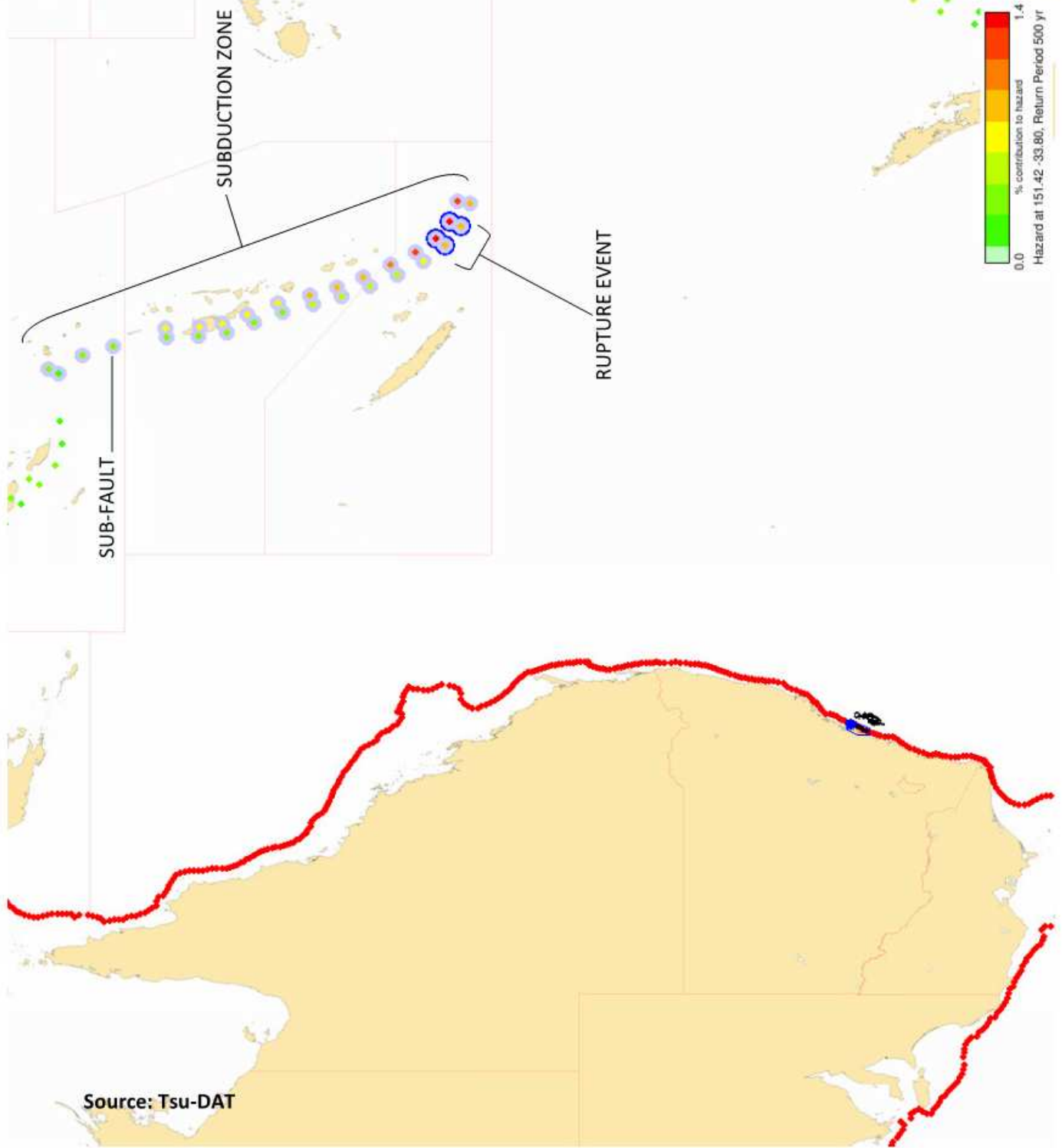





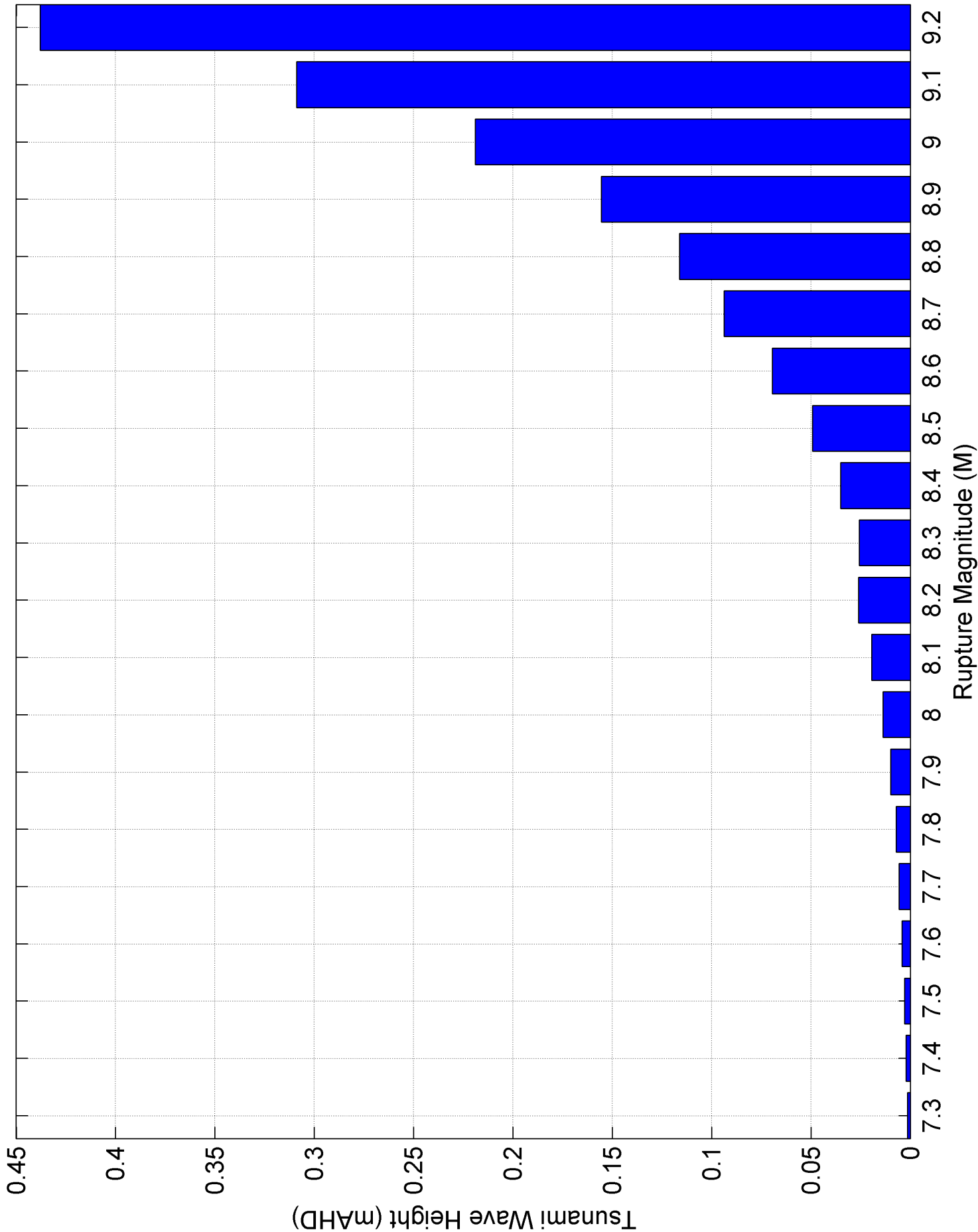

NSW Tsunami Inundation Modelling and Risk Assessment  
 T2 TSUNAMI WAVE HEIGHT OFFSHORE OF MERIMBULA  
 T2 RUPTURE ELEMENT 246 (TONGA SUBDUCTION ZONE)



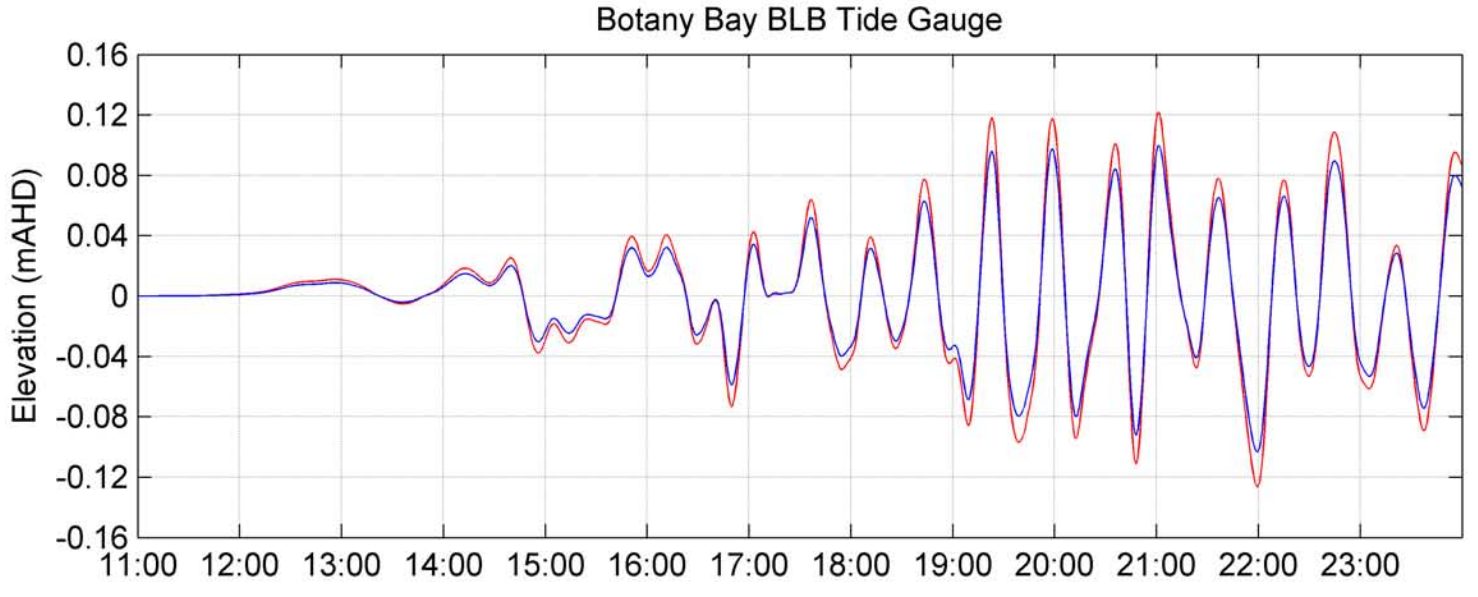
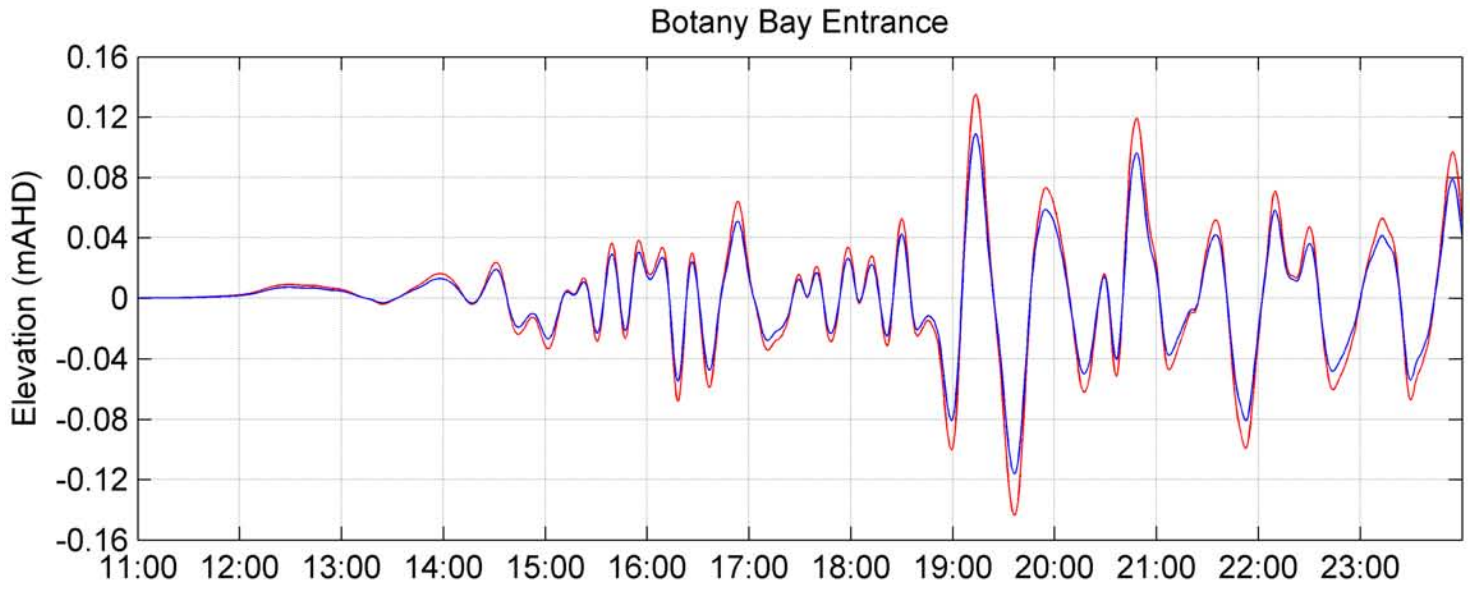
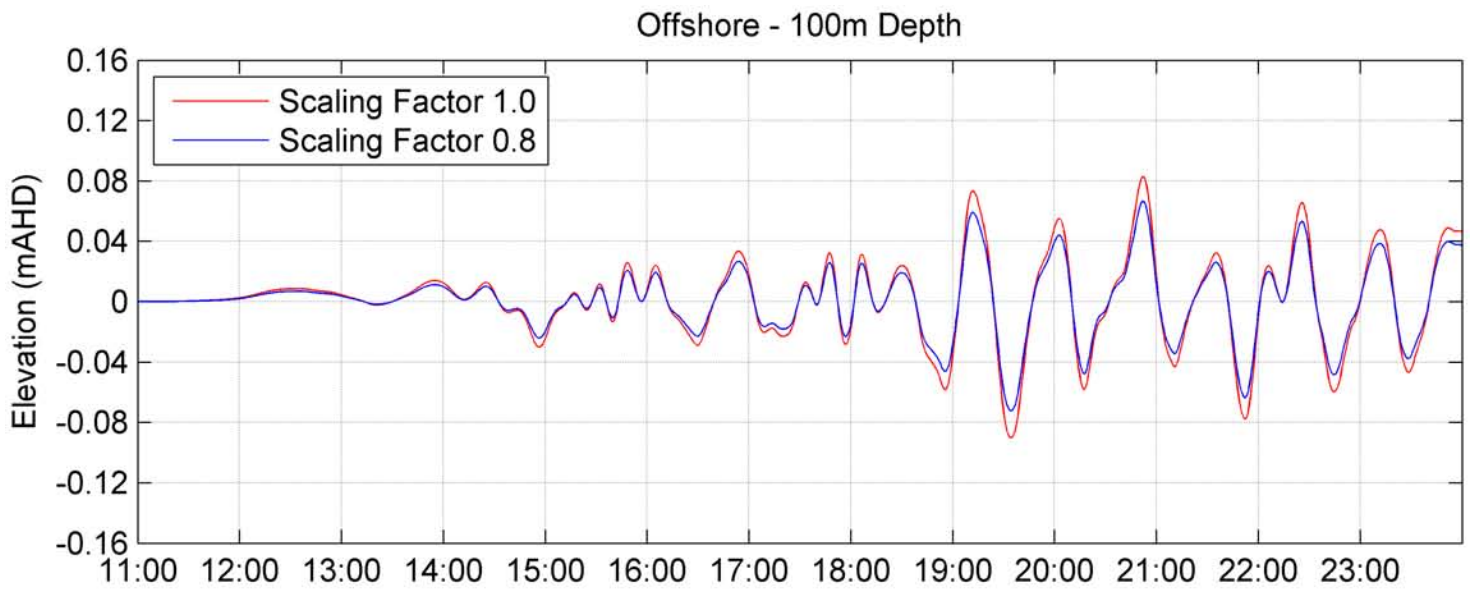



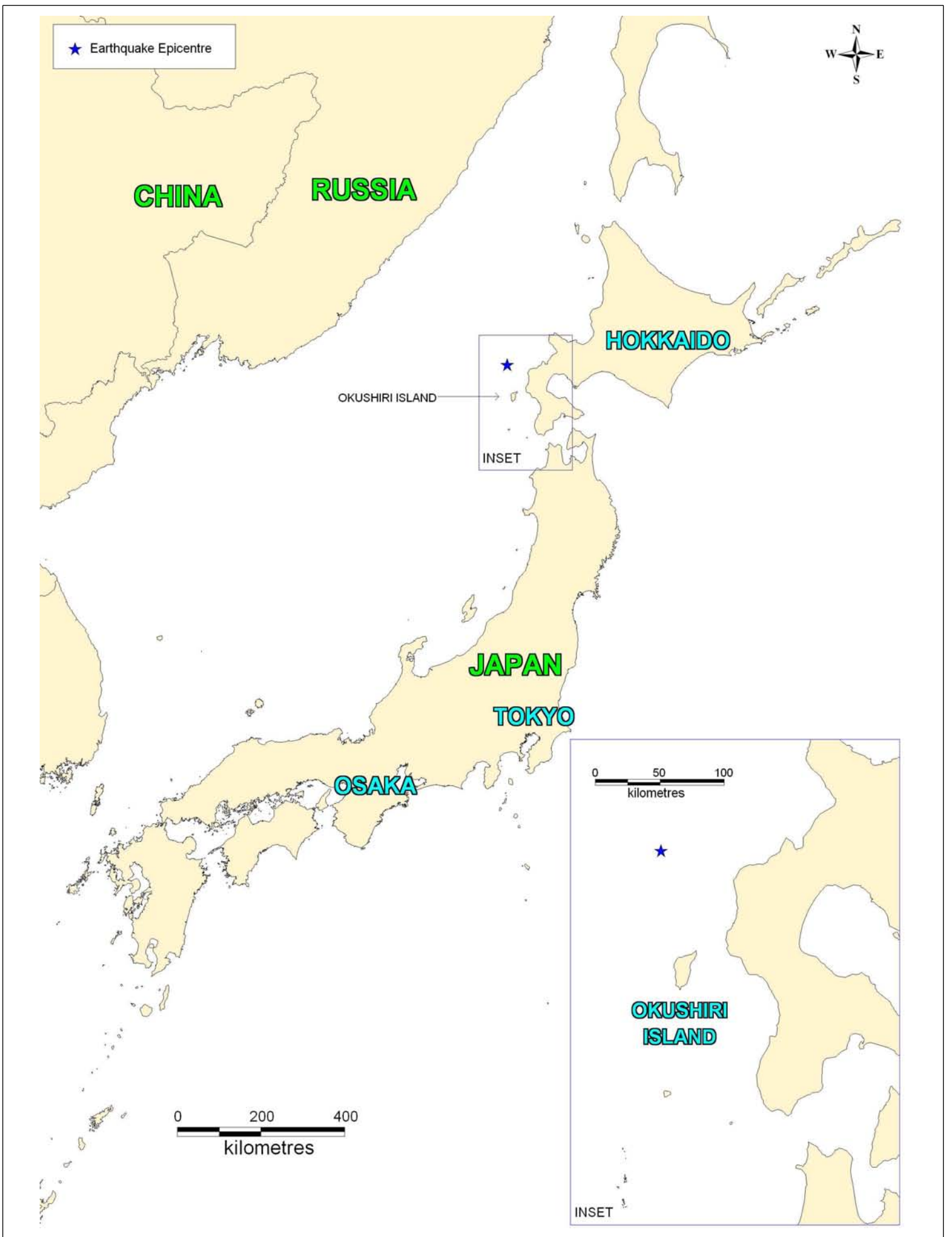

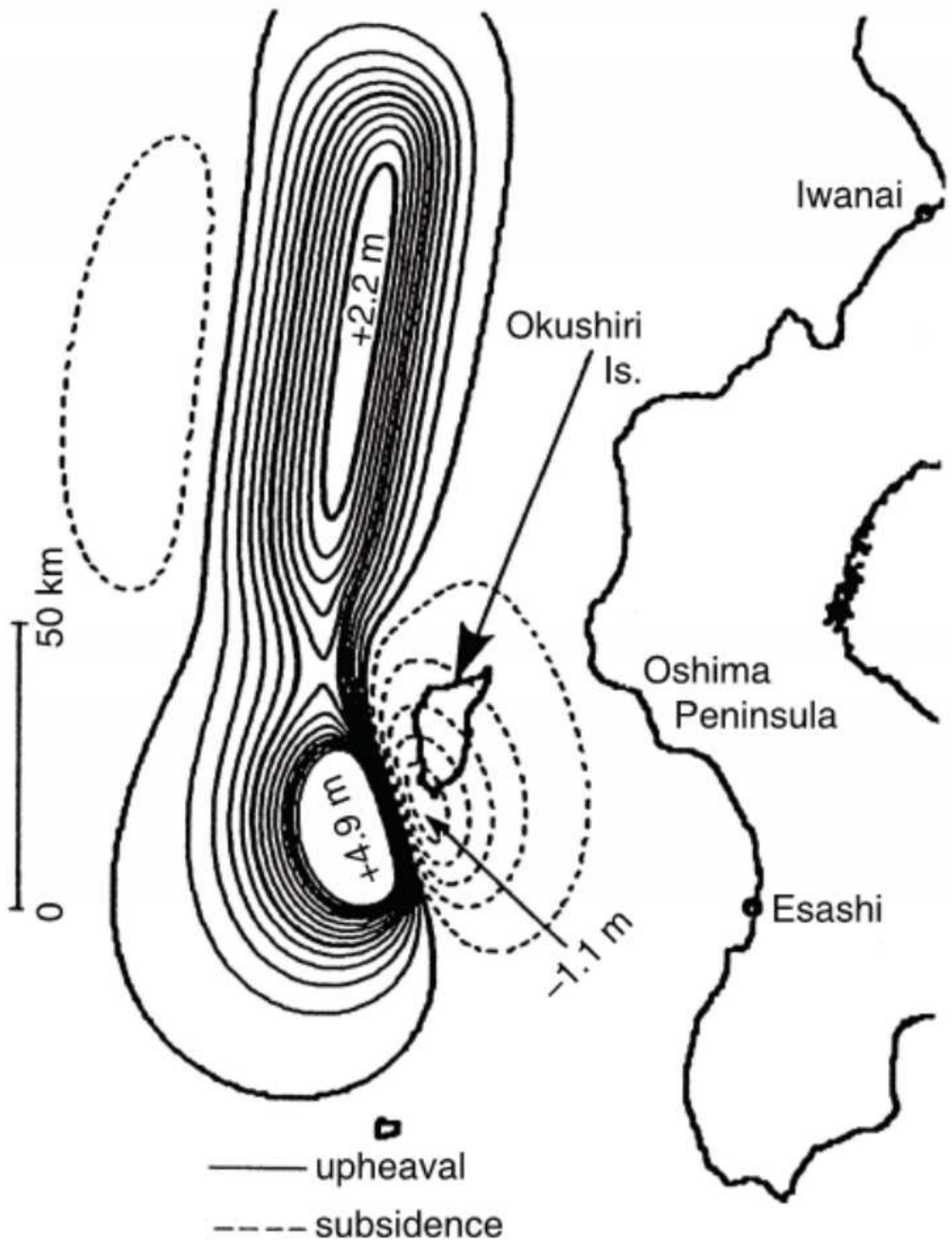

Source: Synolakis et al (2007)



Bed Level

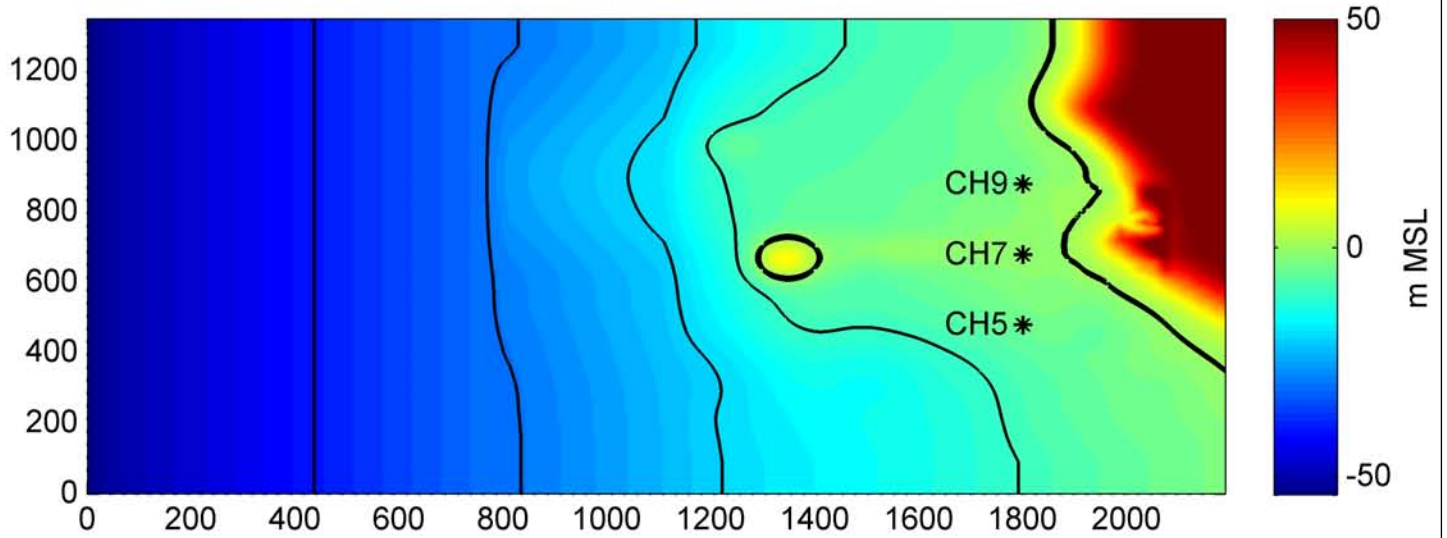

Runup Level

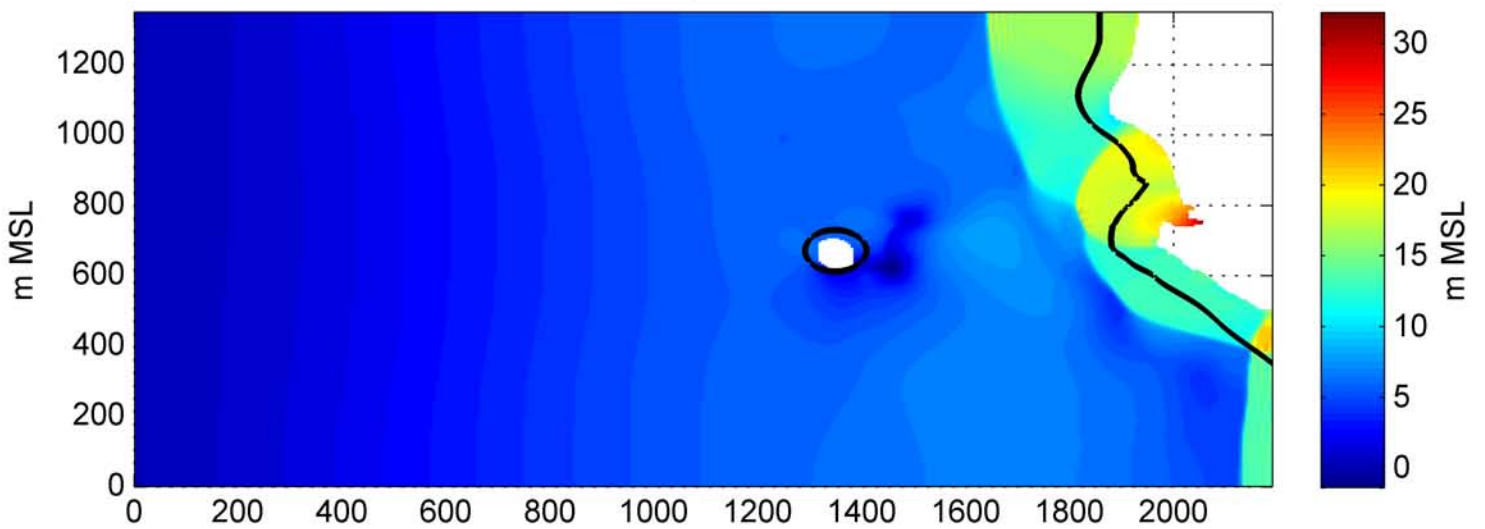

Maximum Runup Profile

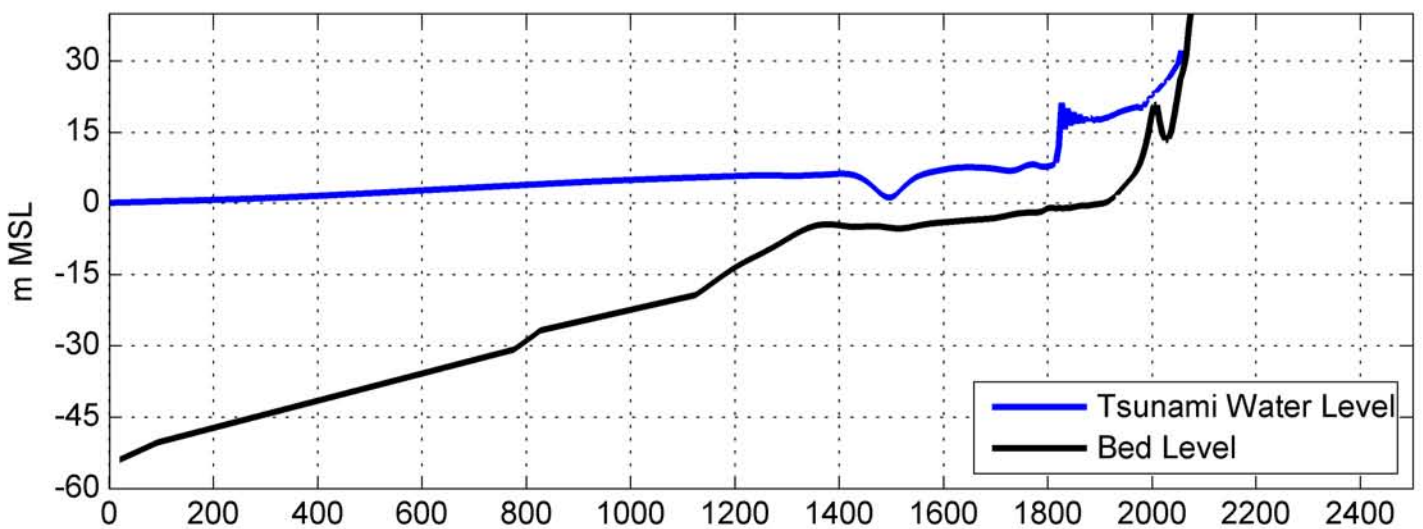

Wave Gauge - Channel 5

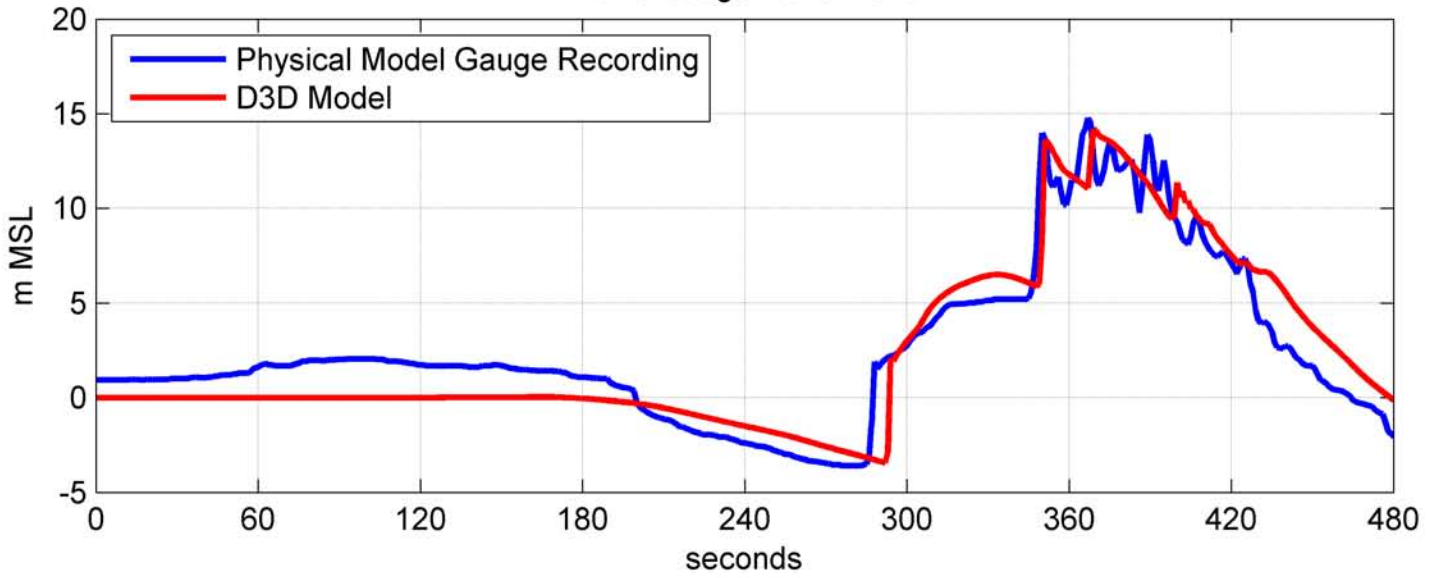

Wave Gauge - Channel 7

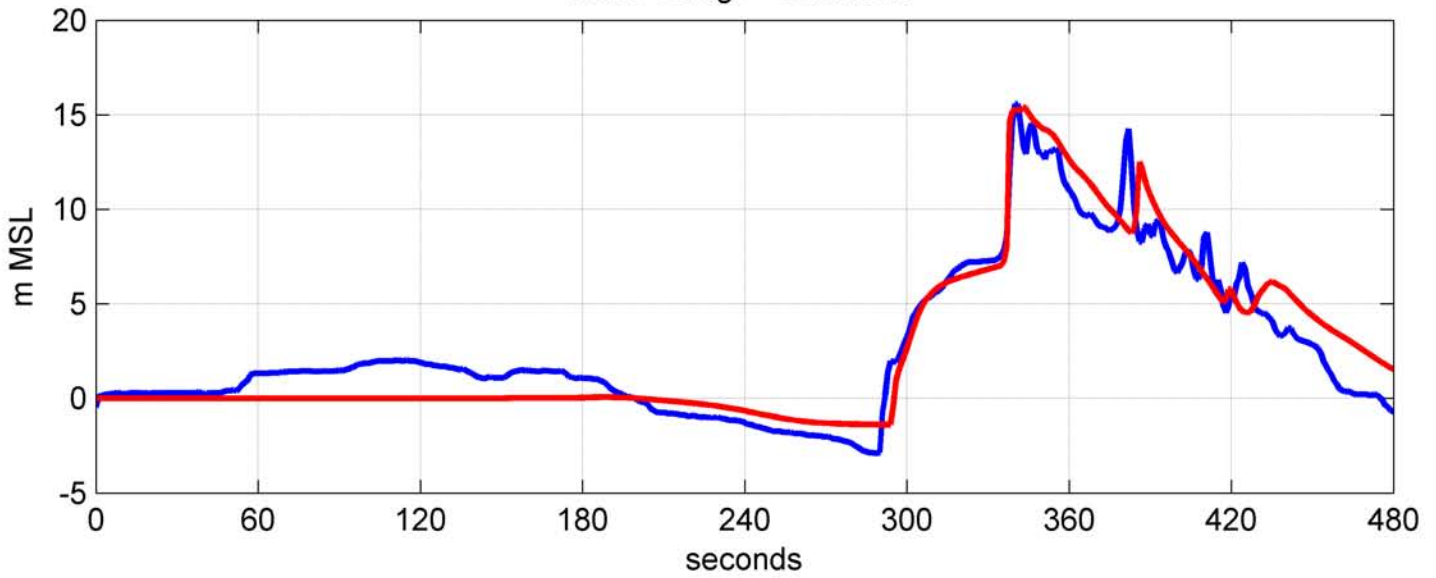

Wave Gauge - Channel 9

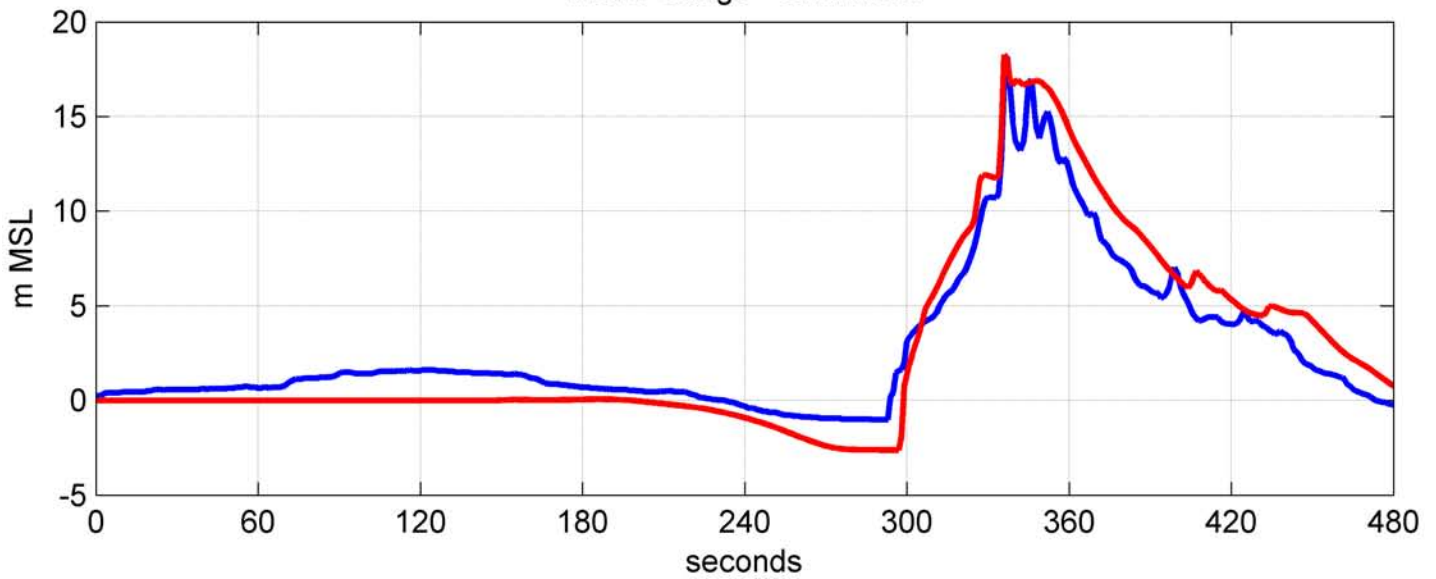



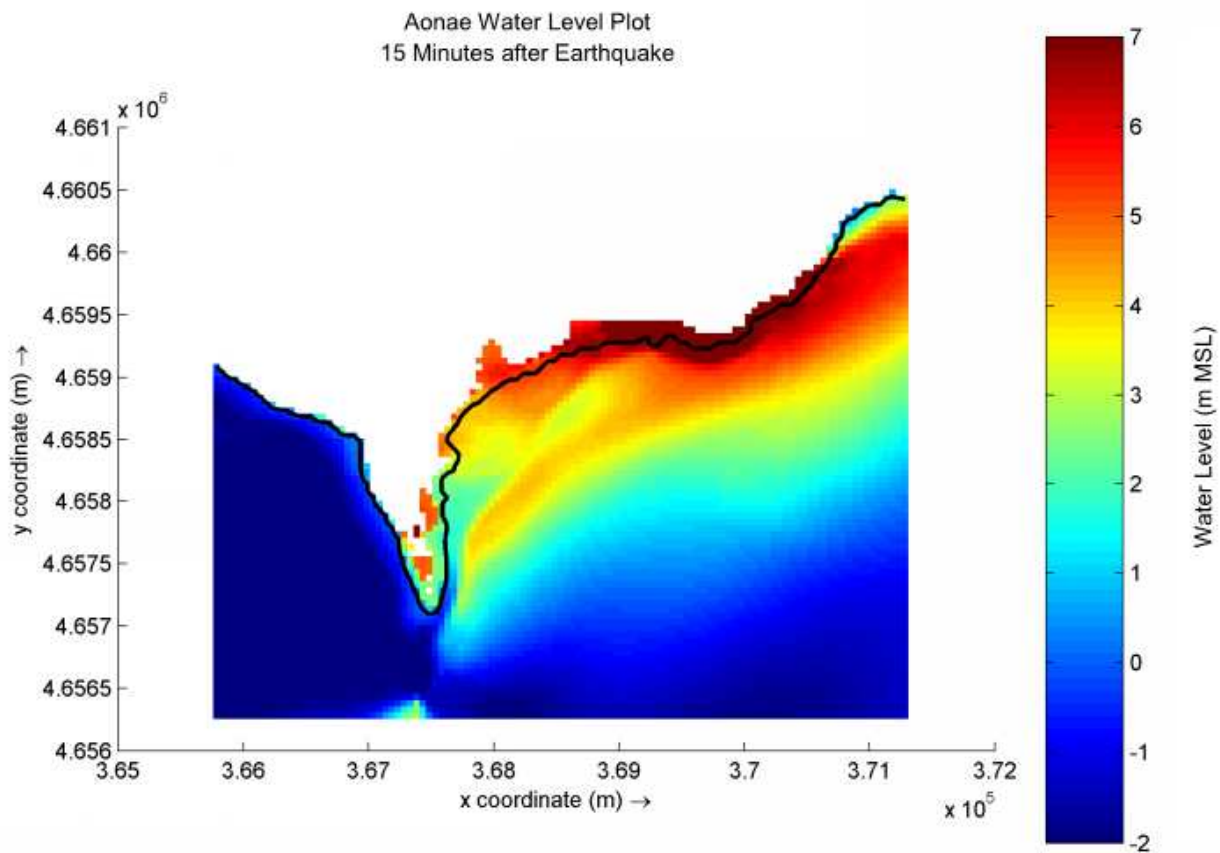
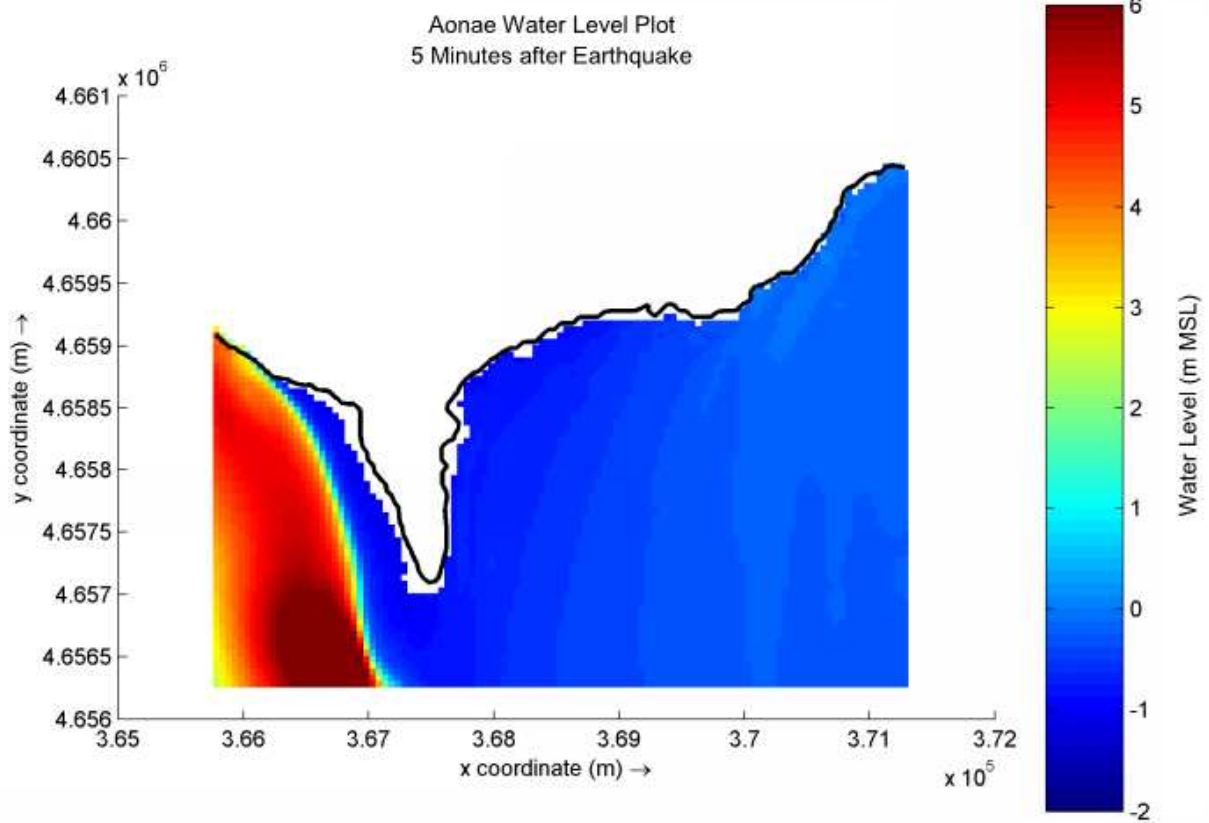

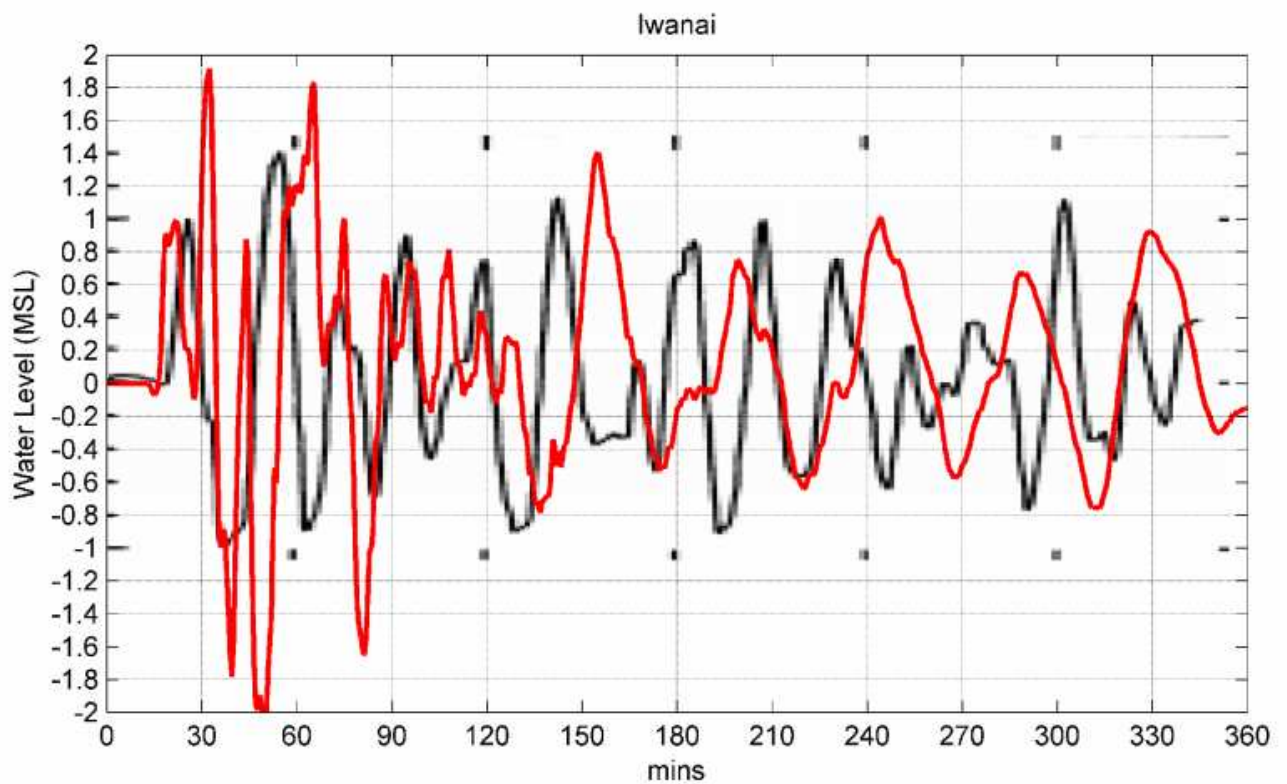
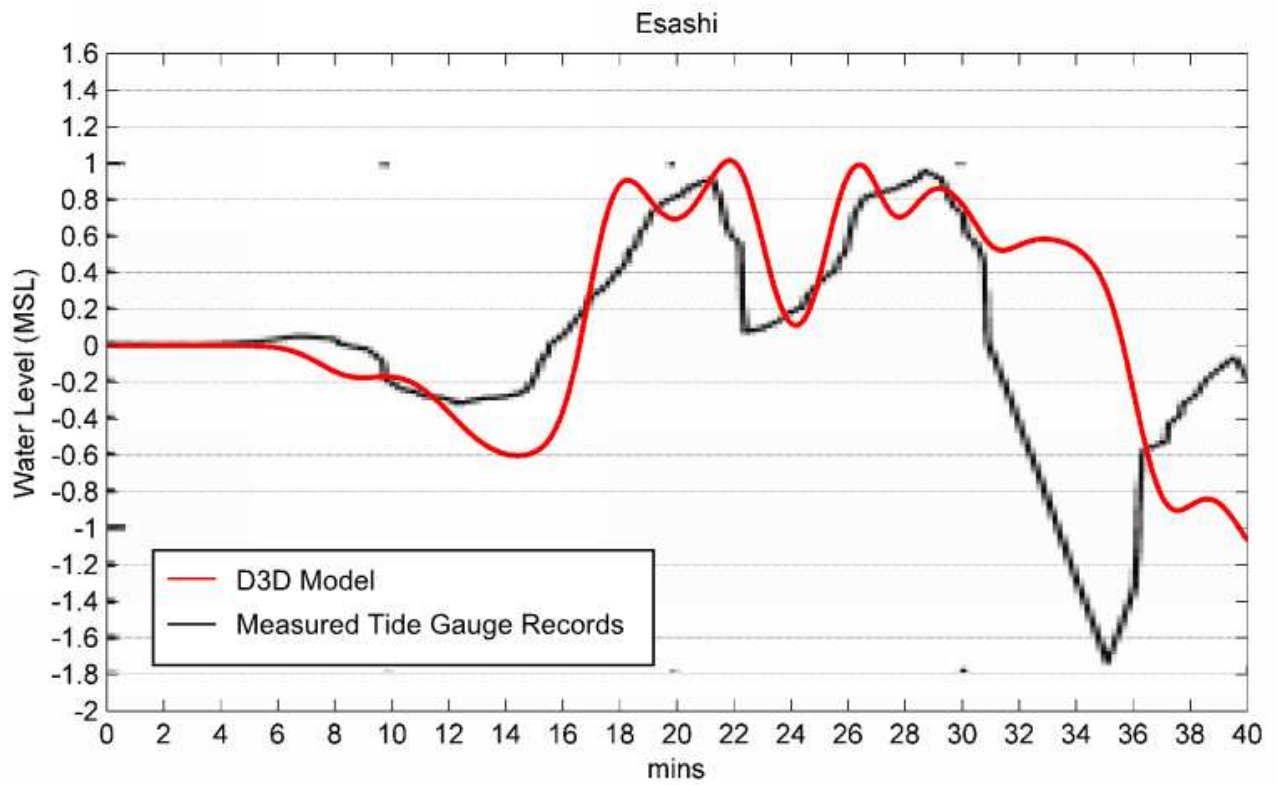

Source: Synolakis et al (2007)



# Hokkaido Nansei Tsunami 12 July 1993

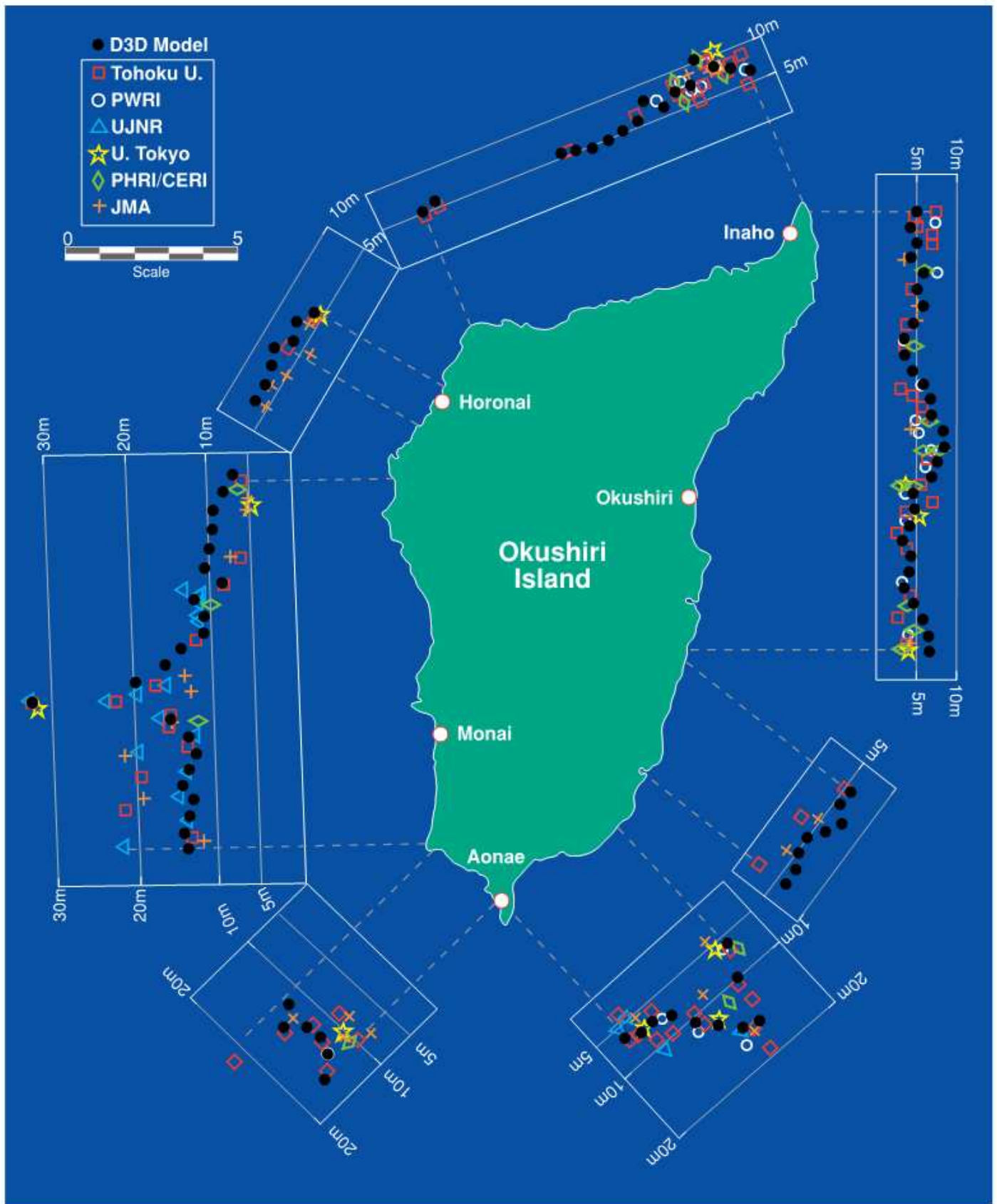



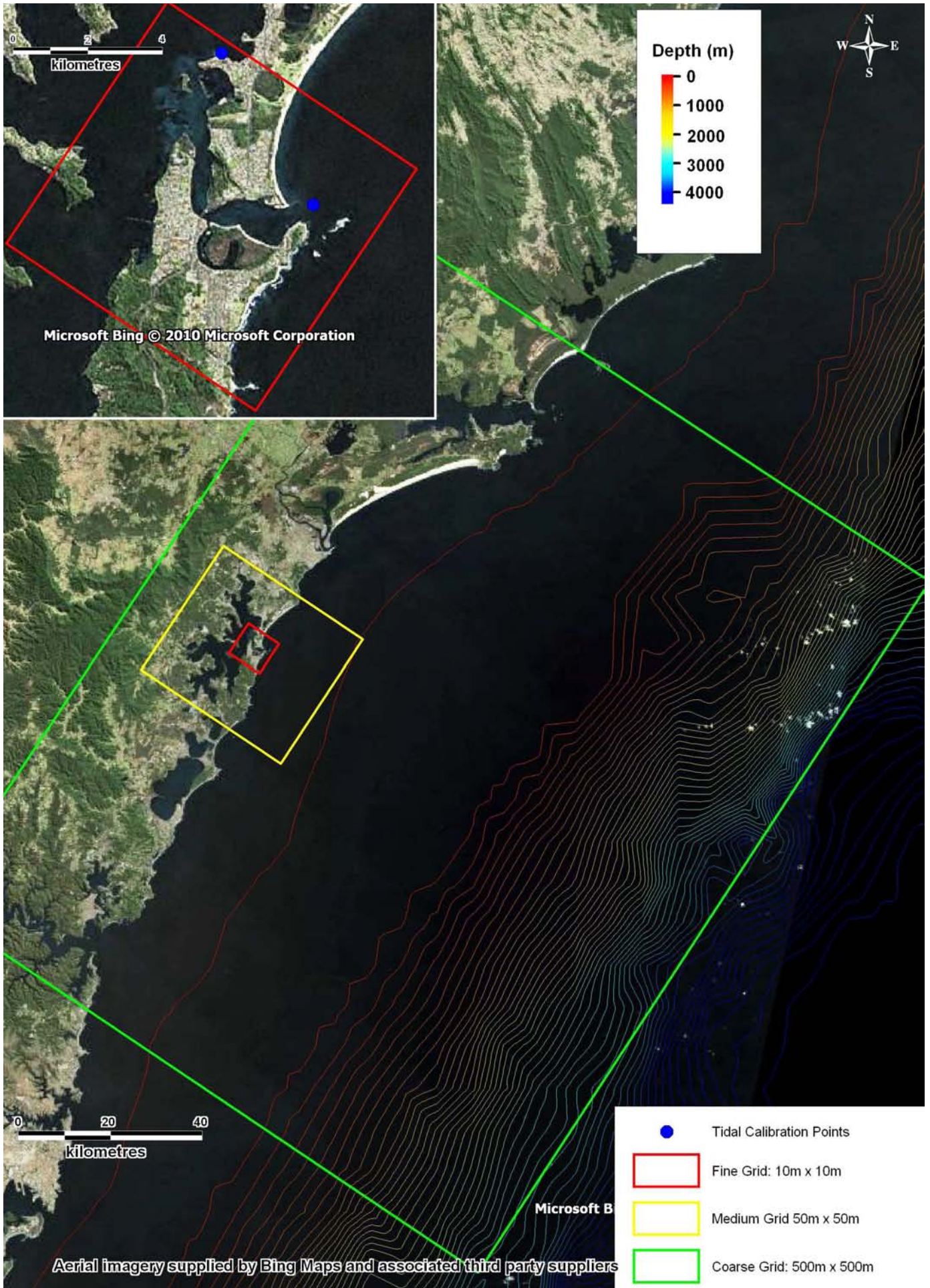



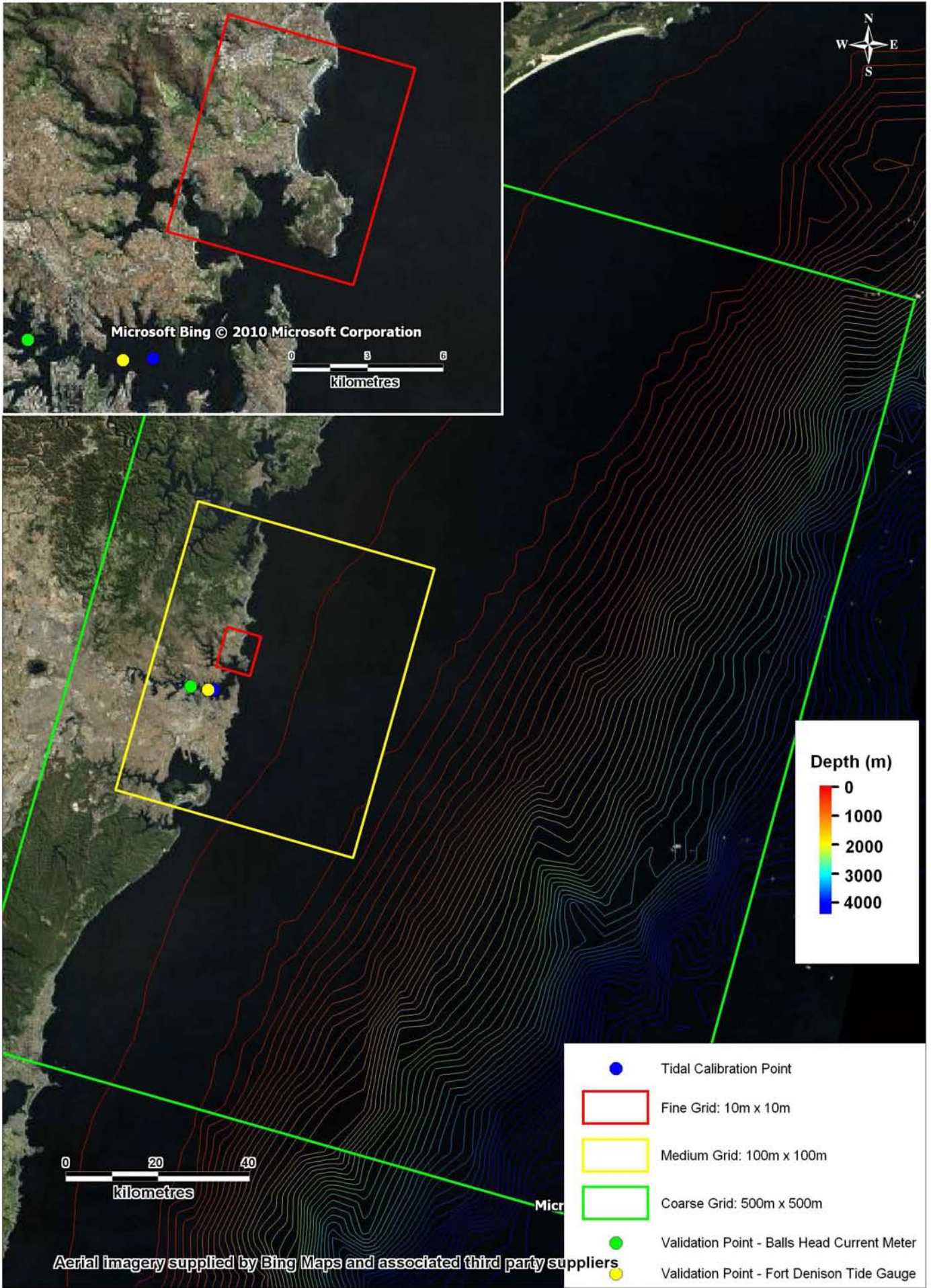



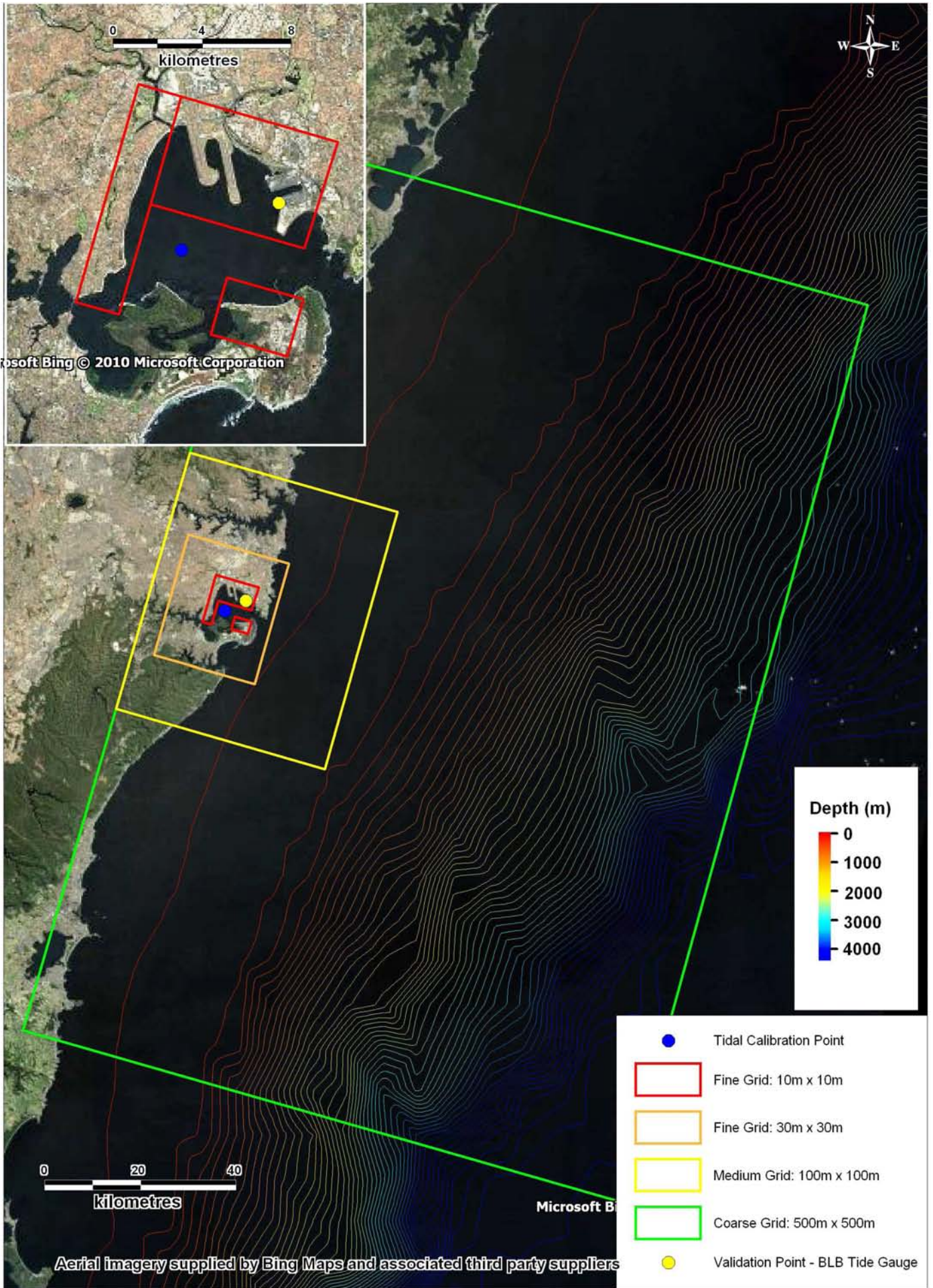



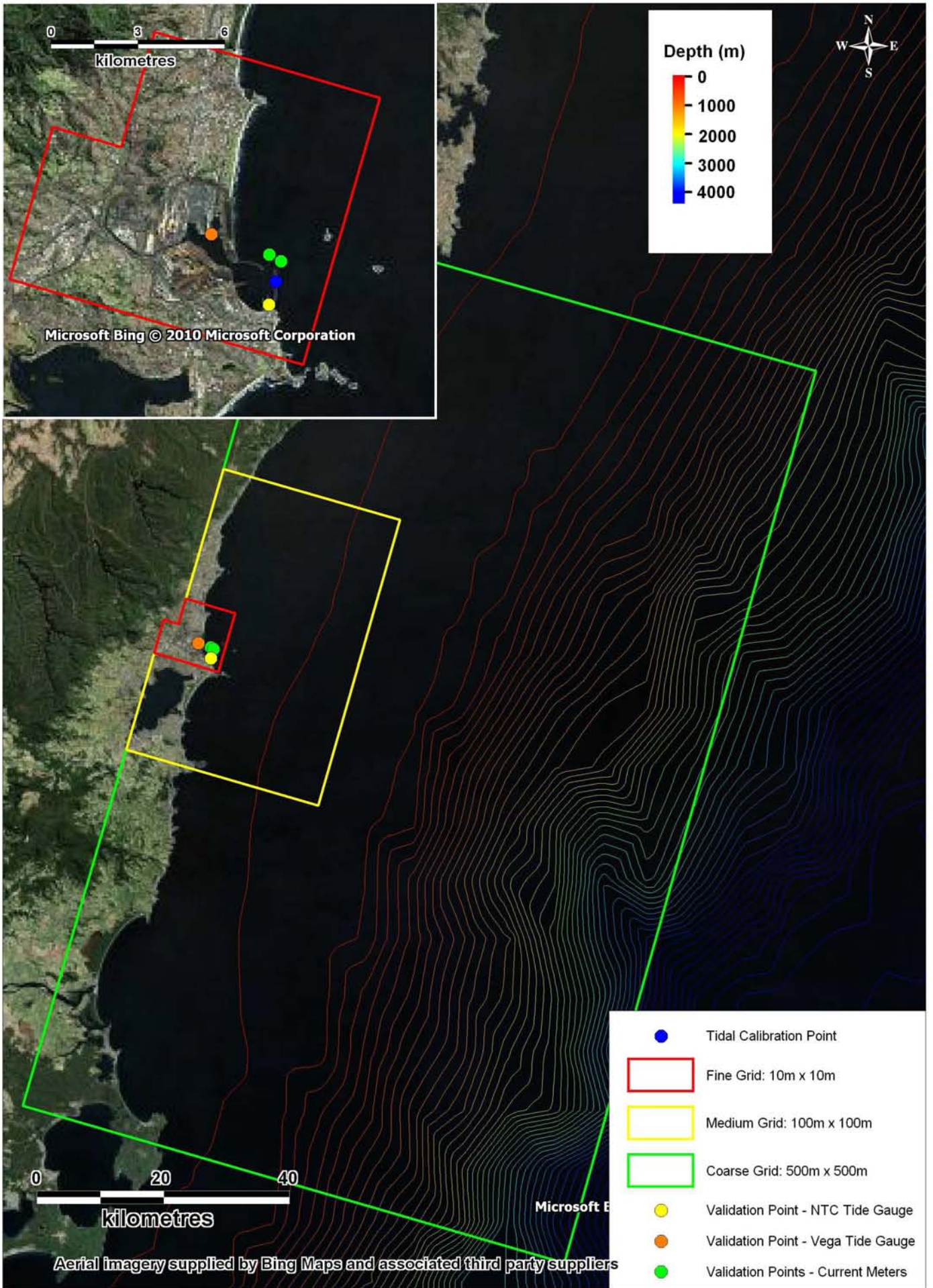



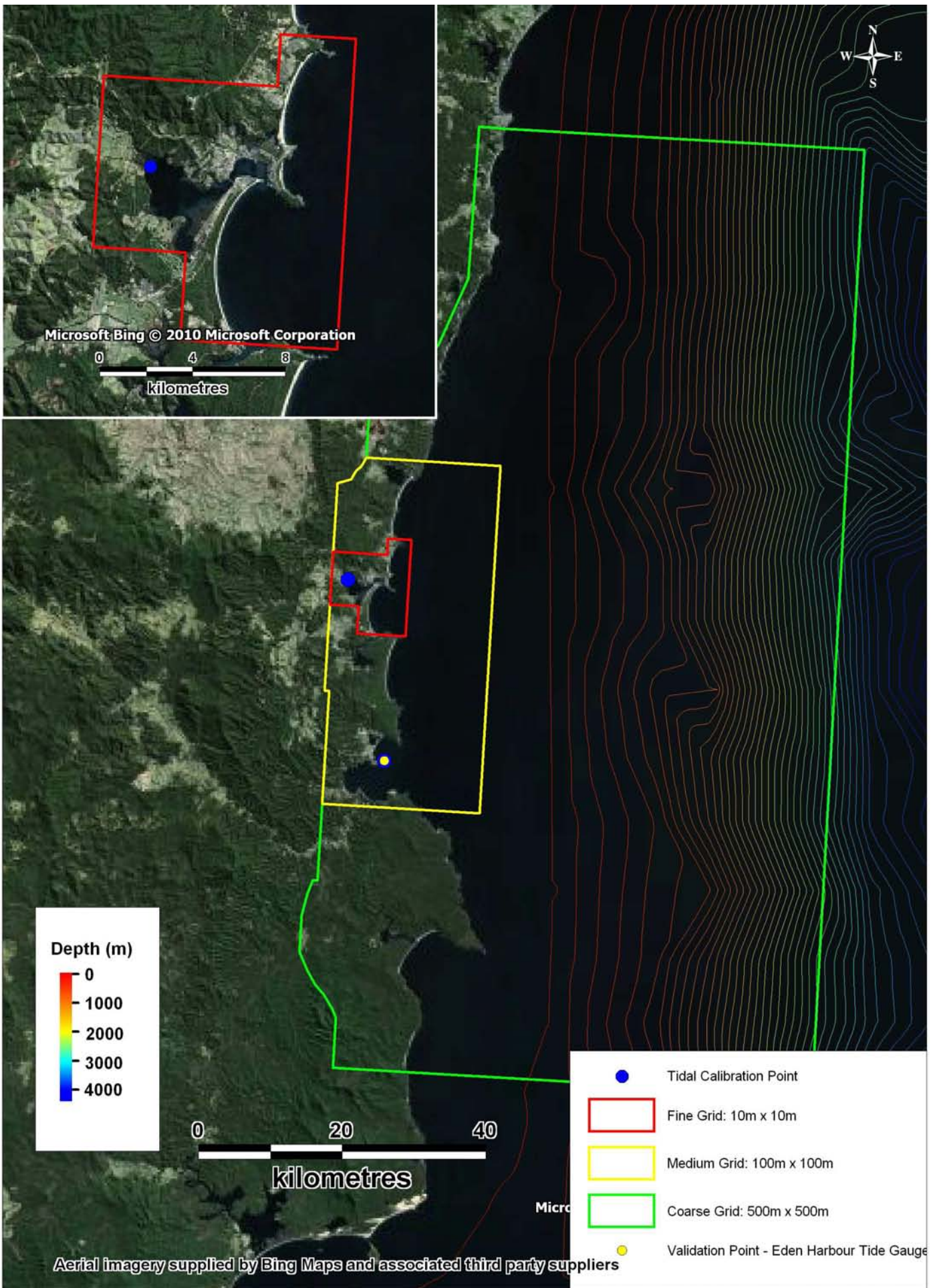



# Swansea Model Tidal Calibration

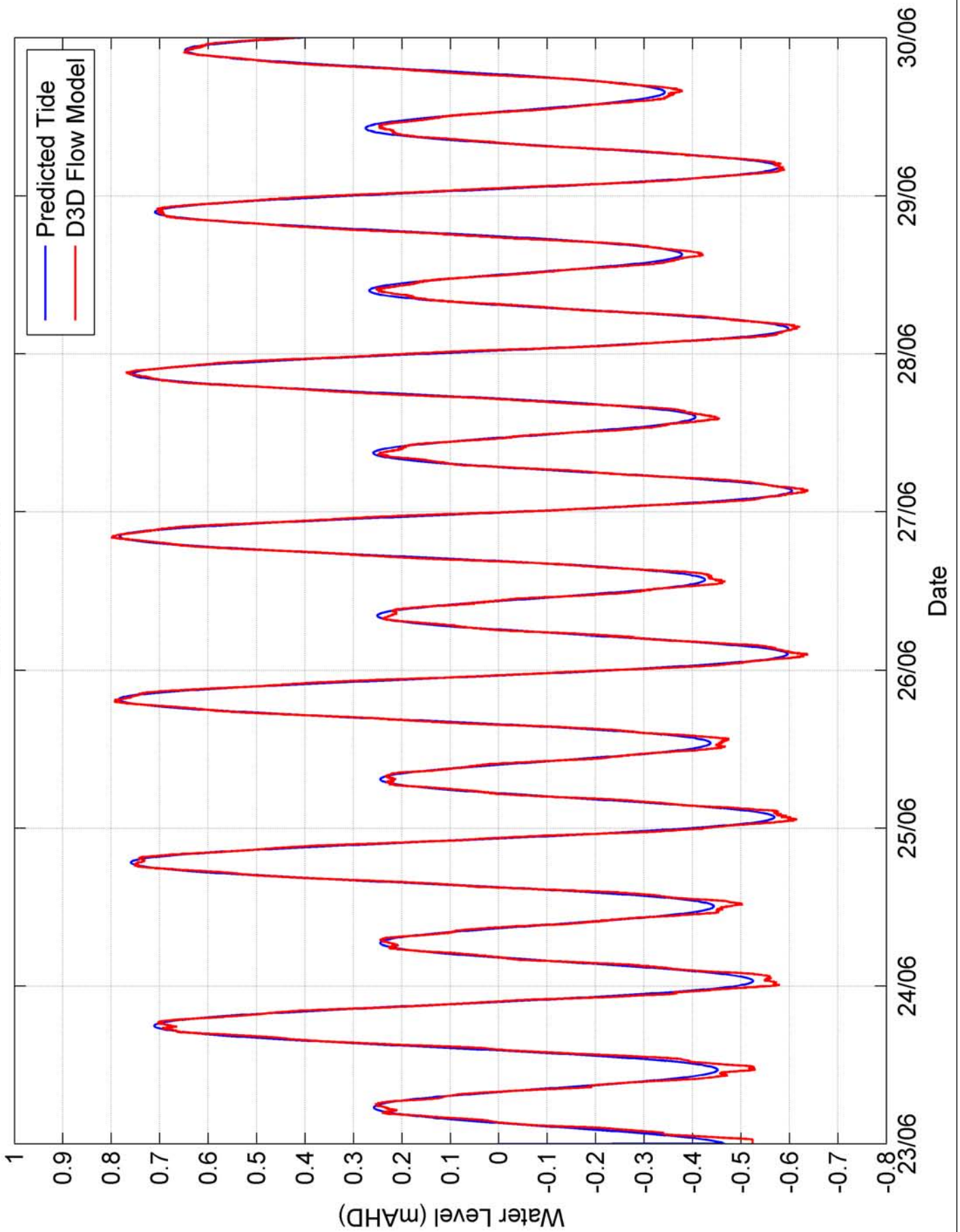

Swansea Model  
Tidal Calibration - Lake Macquarie at Belmont

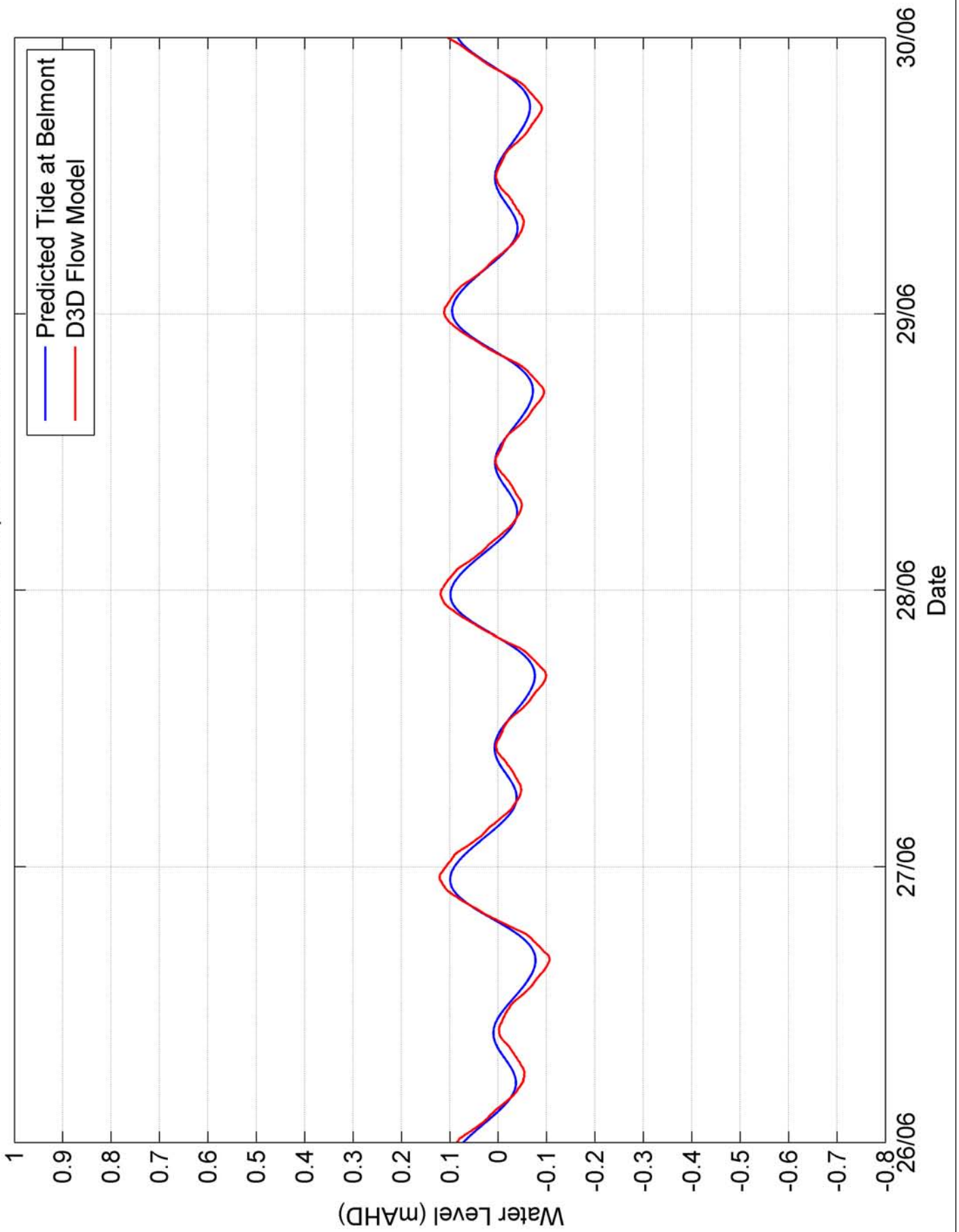



# Manly Model Tidal Calibration

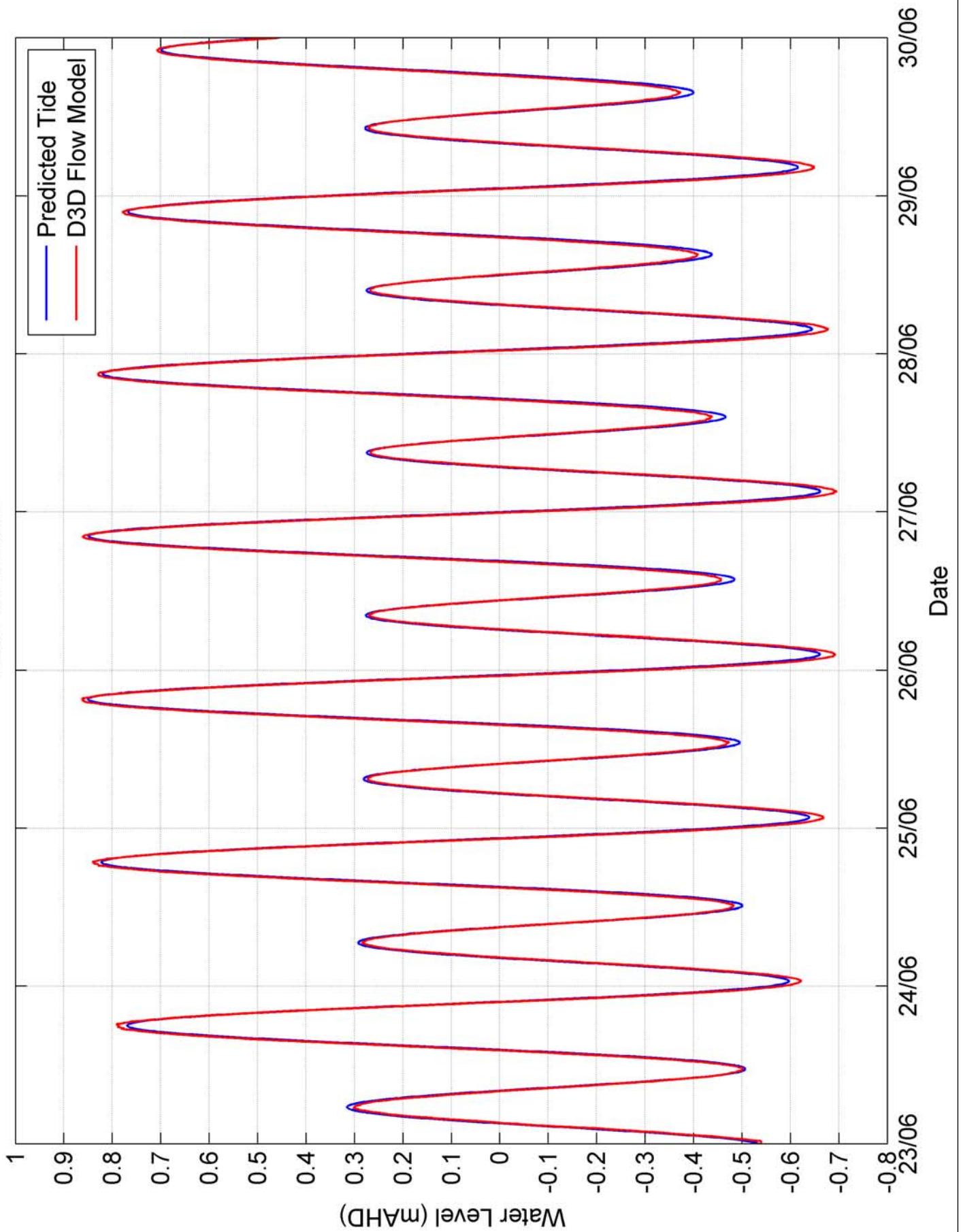

# Botany Bay Model Tidal Calibration

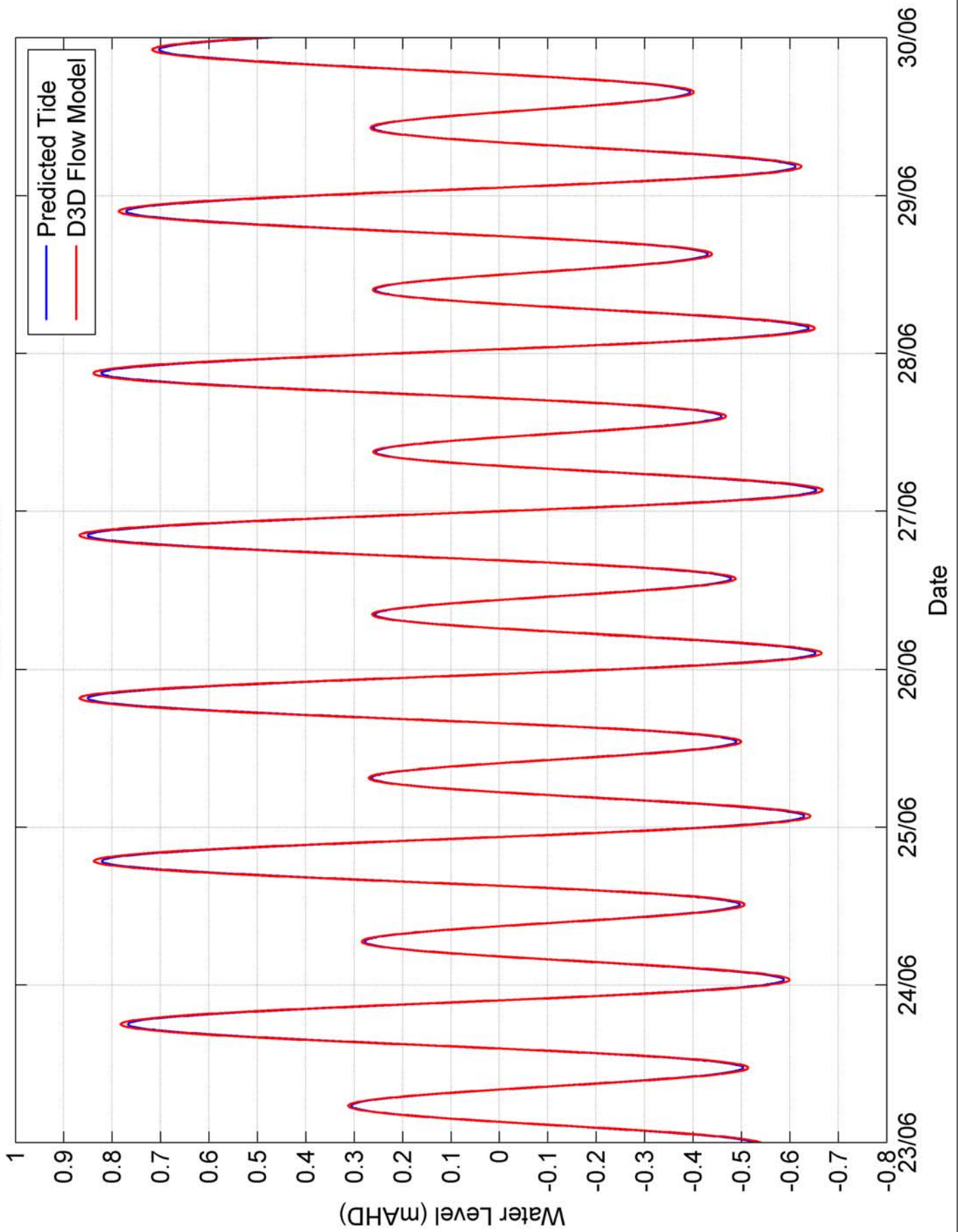



# Wollongong Model Tidal Calibration

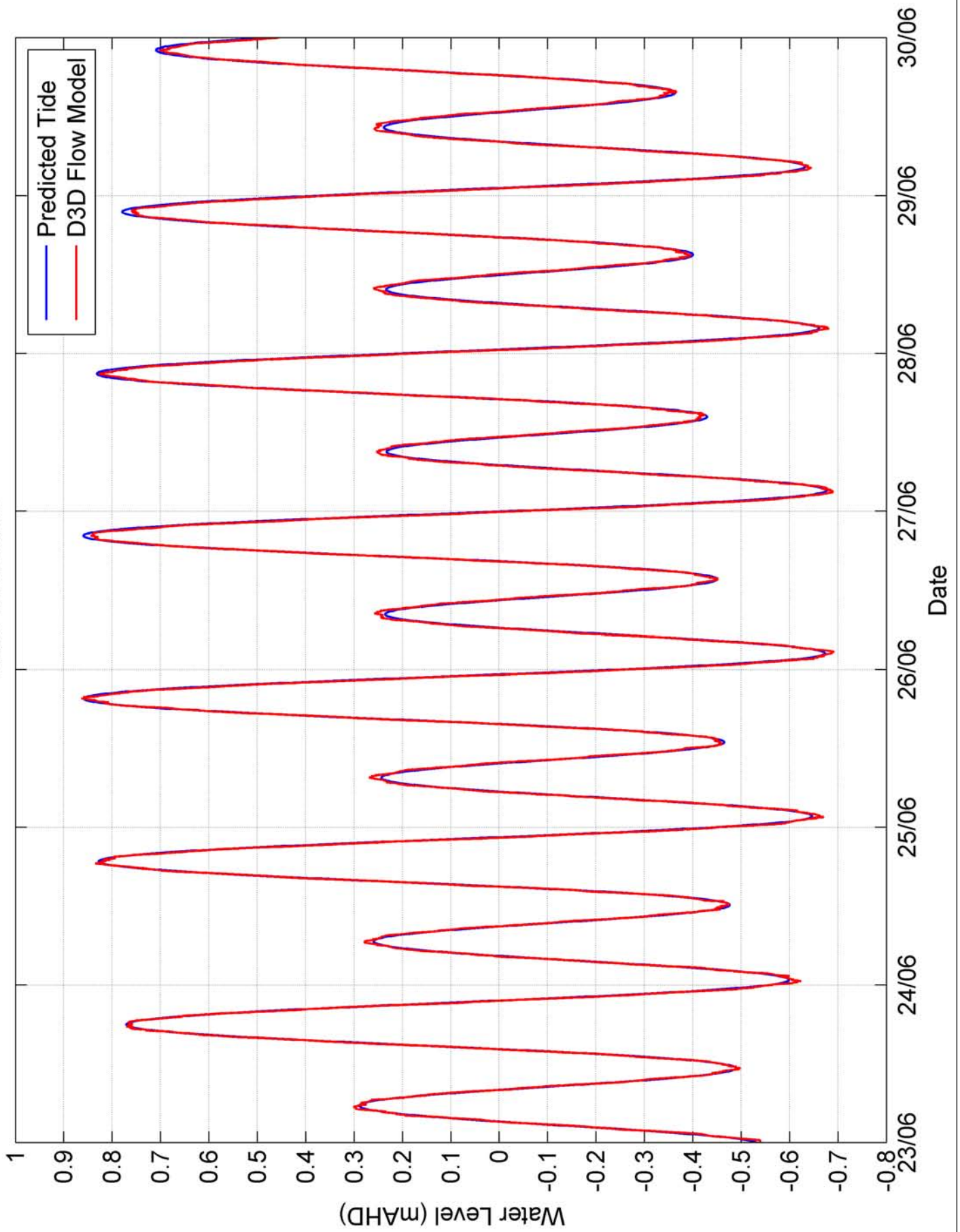

# Merimbula Model Tidal Calibration

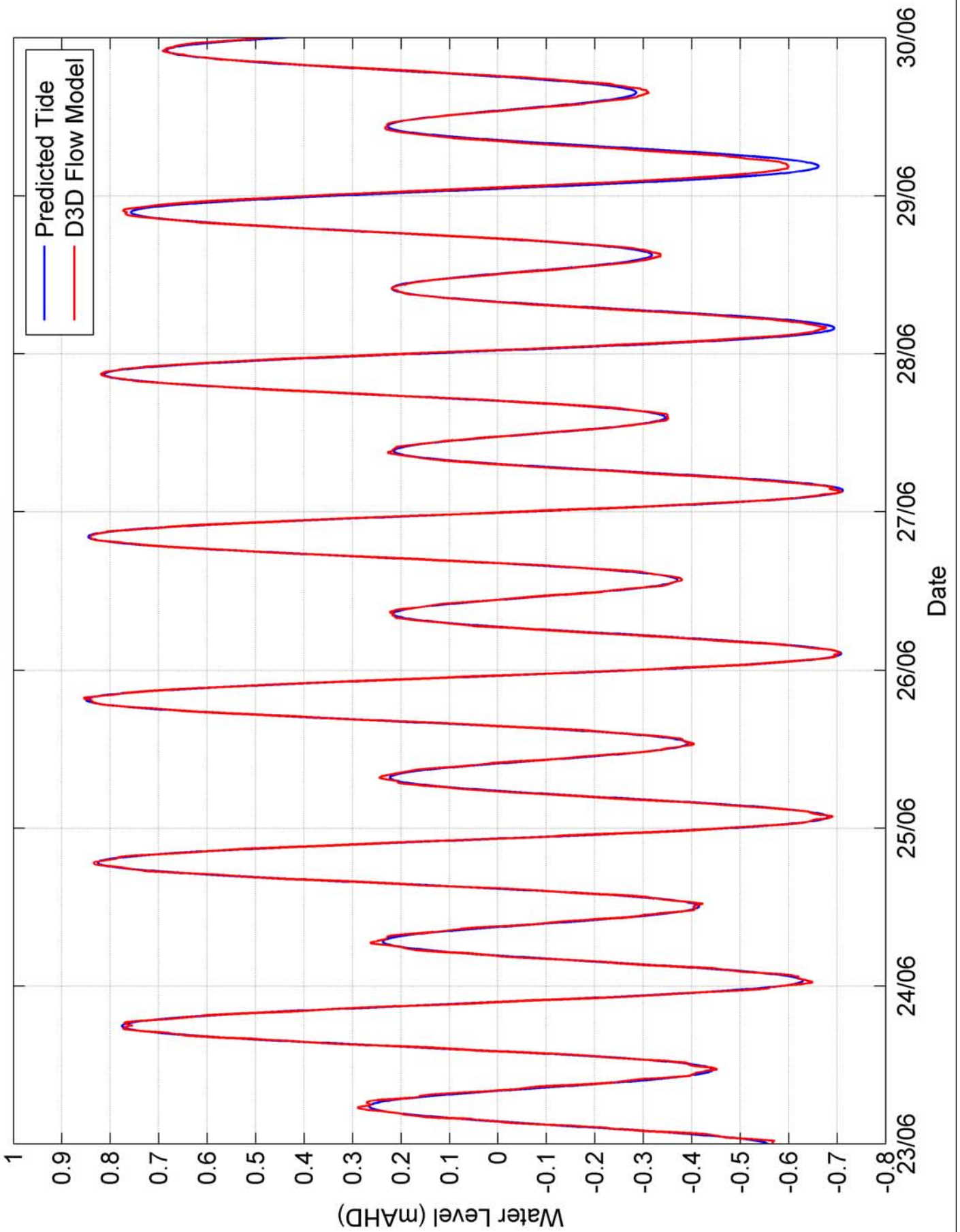



Merimbula Model  
Tidal Calibration - Lake Merimbula

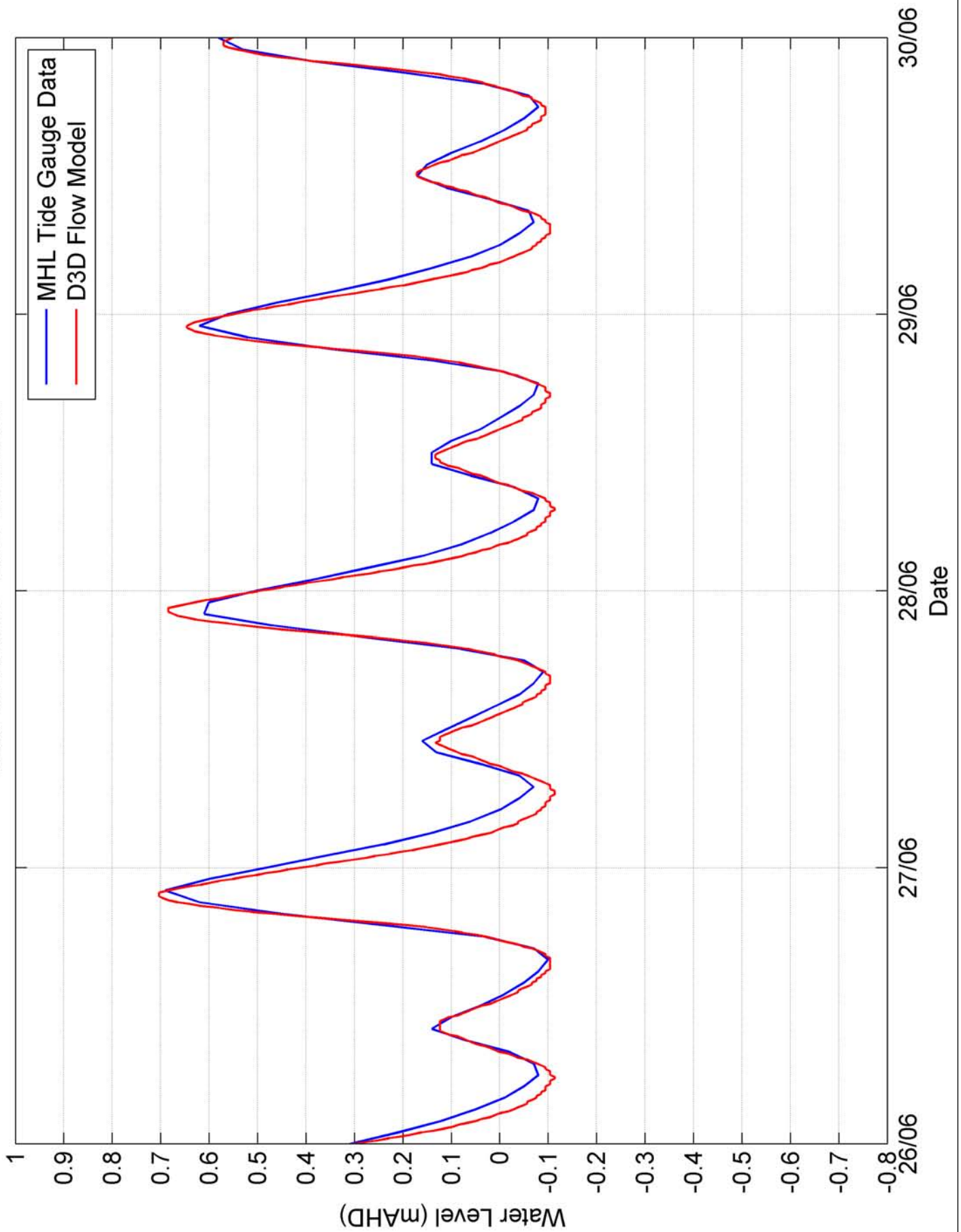

### Swansea - Offshore

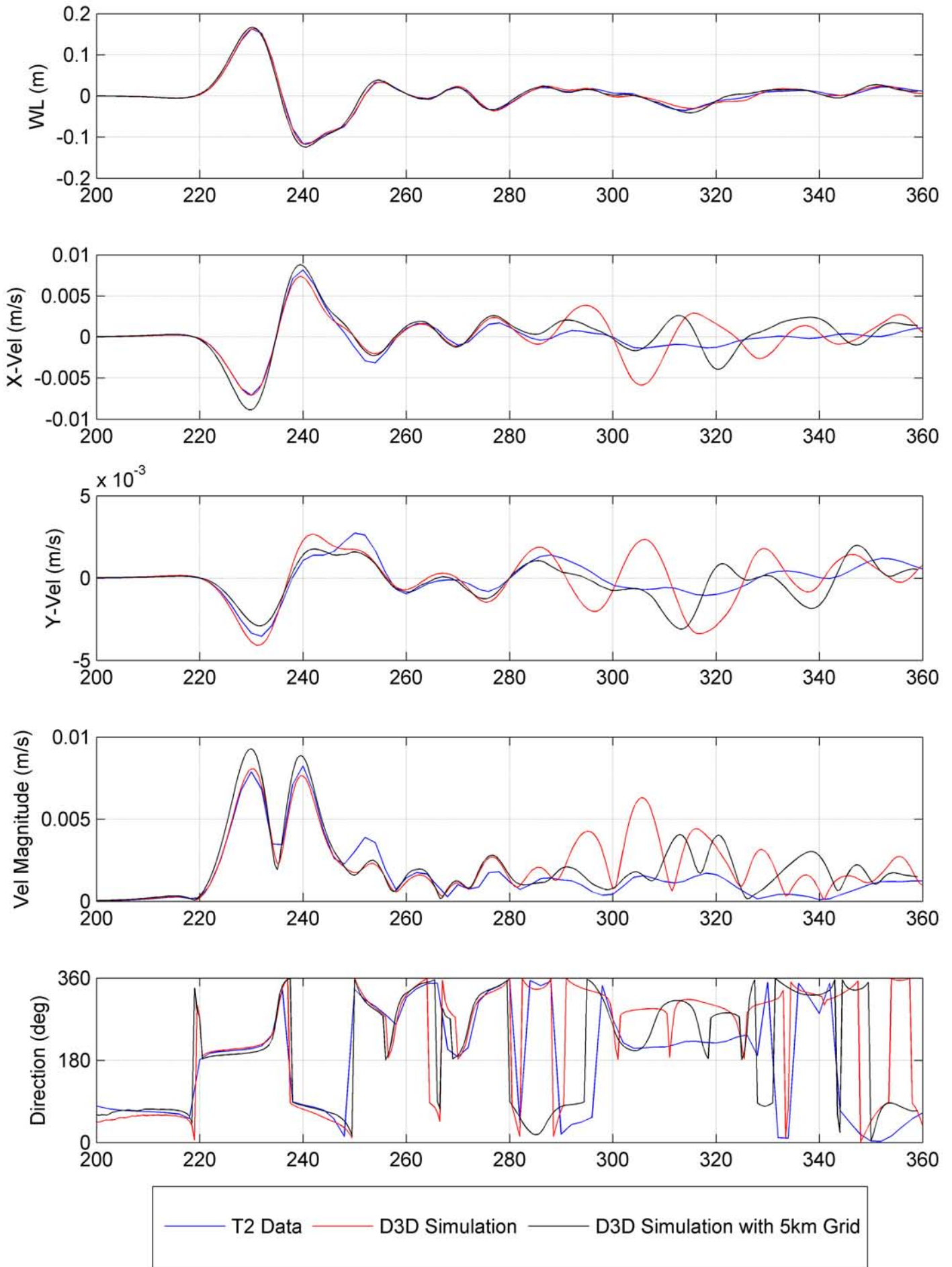



### Swansea - Inshore

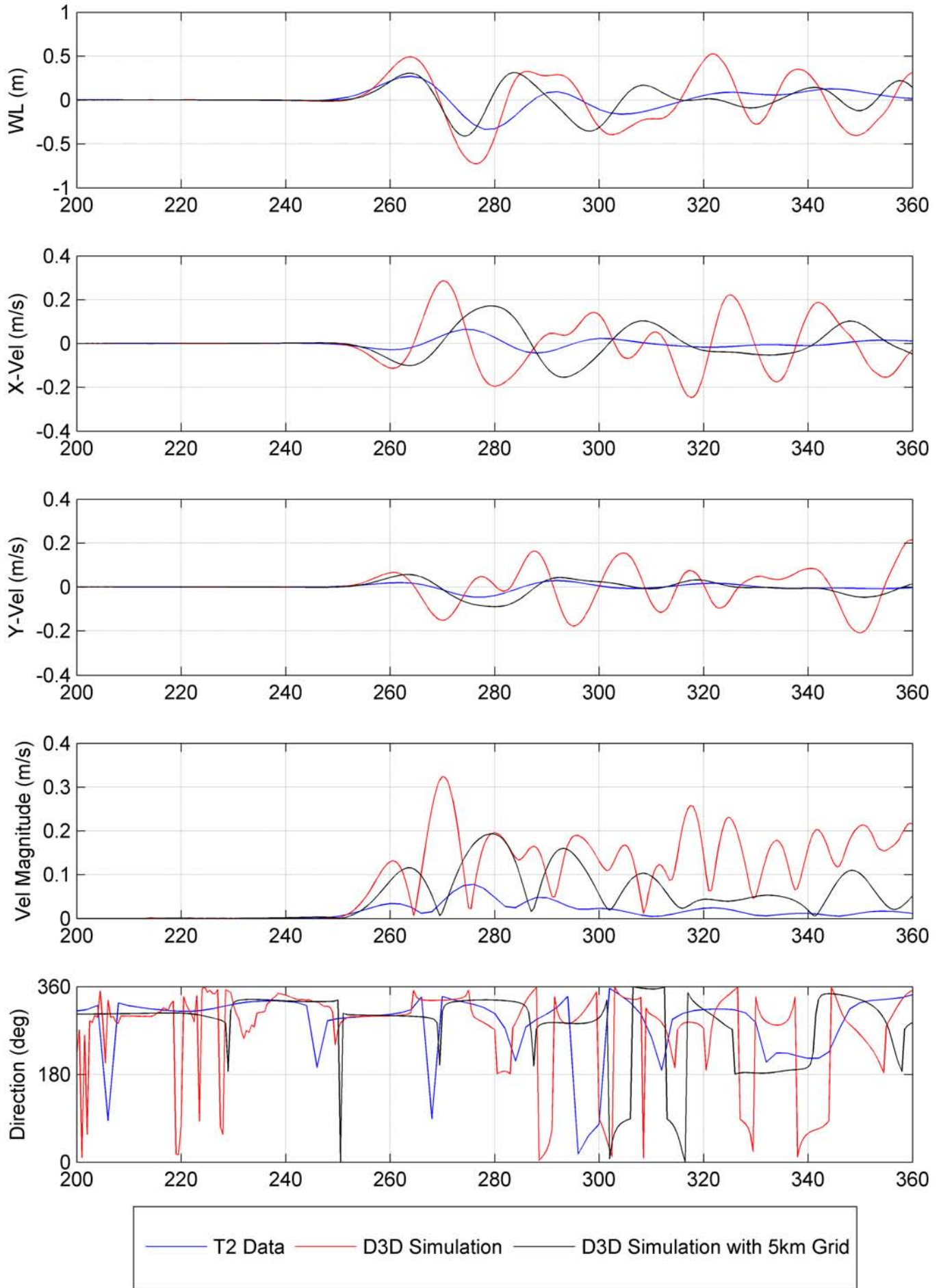

### Manly - Offshore

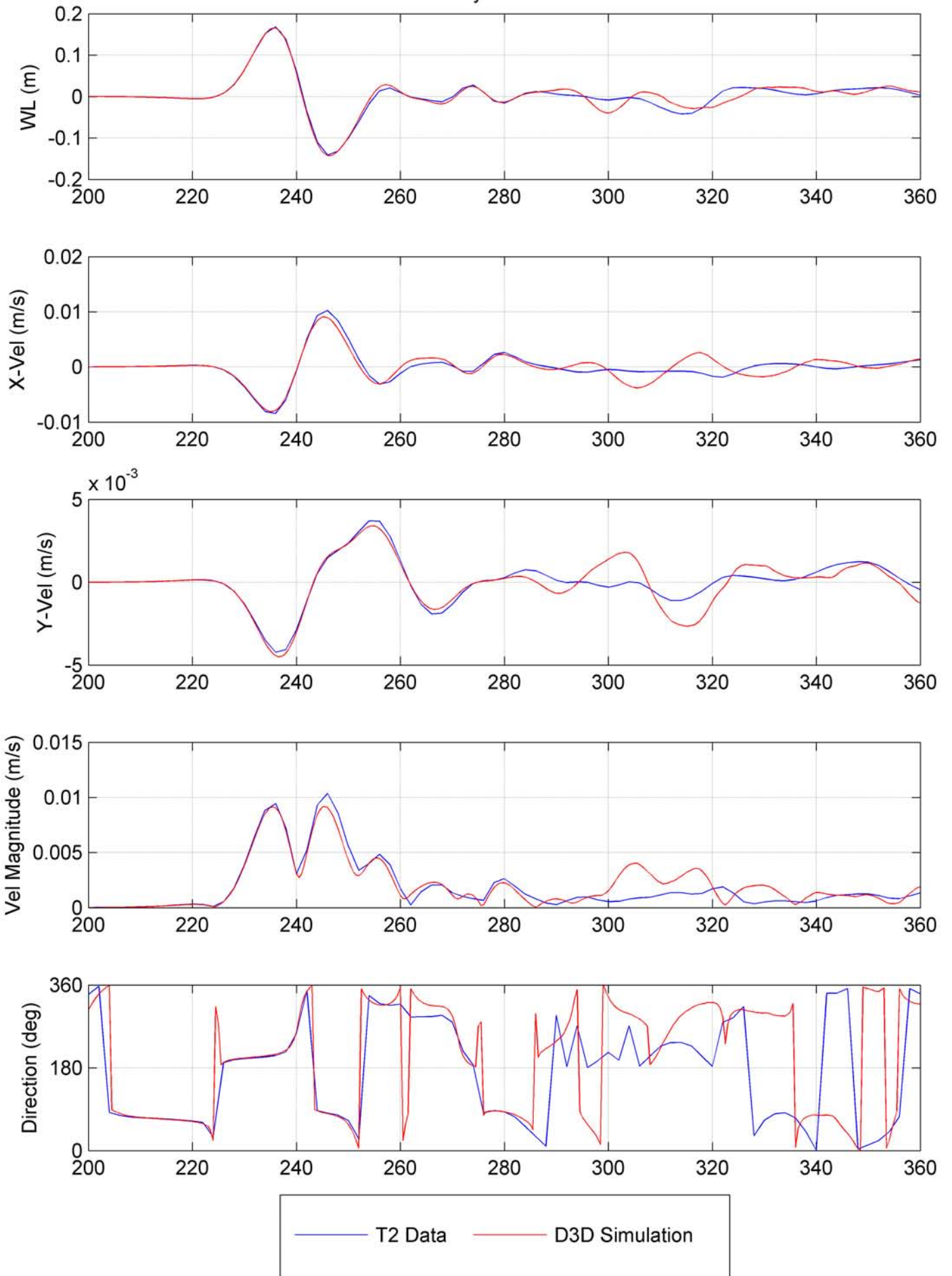



### Manly - Inshore

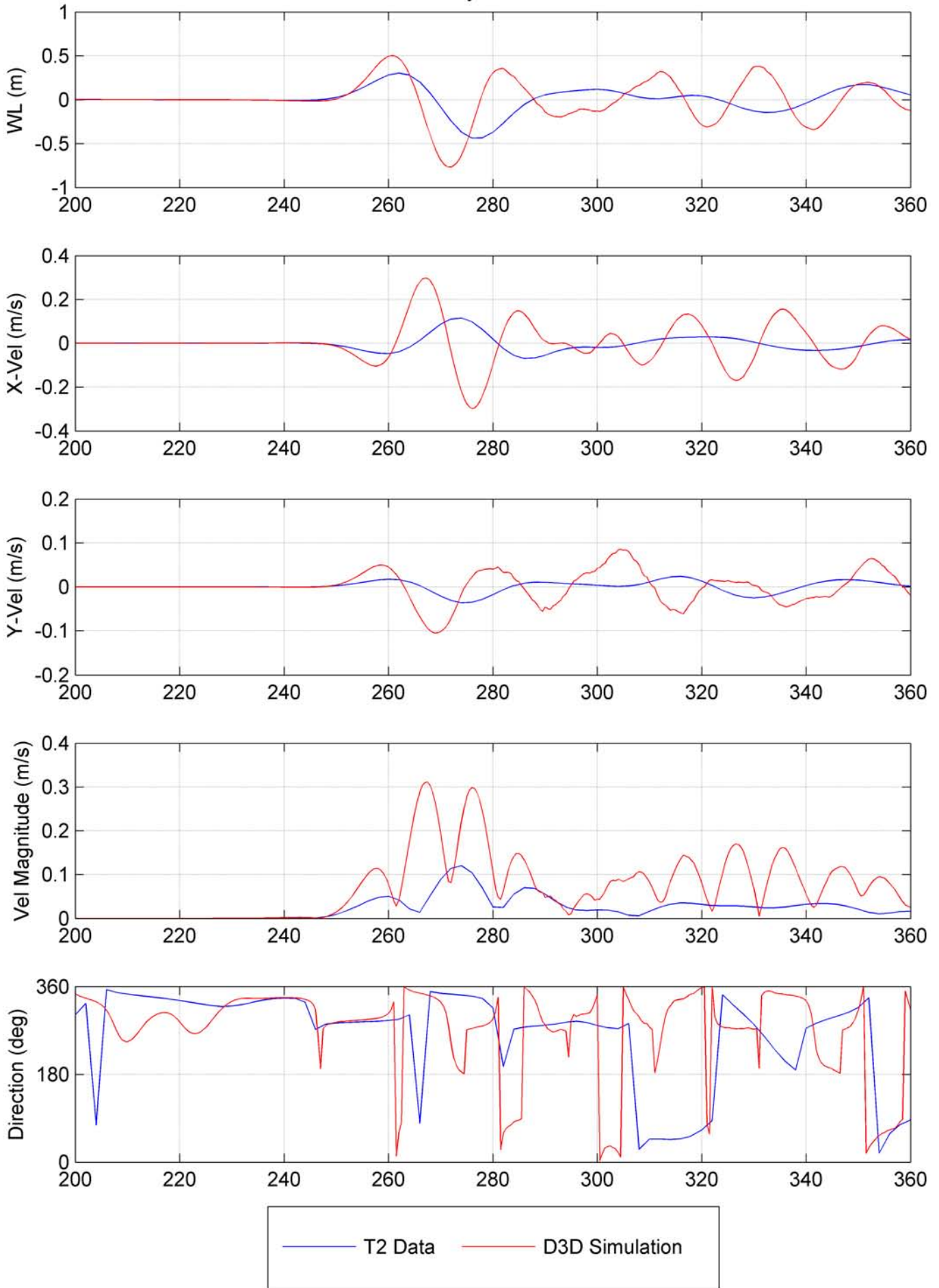

### Botany Bay - Offshore

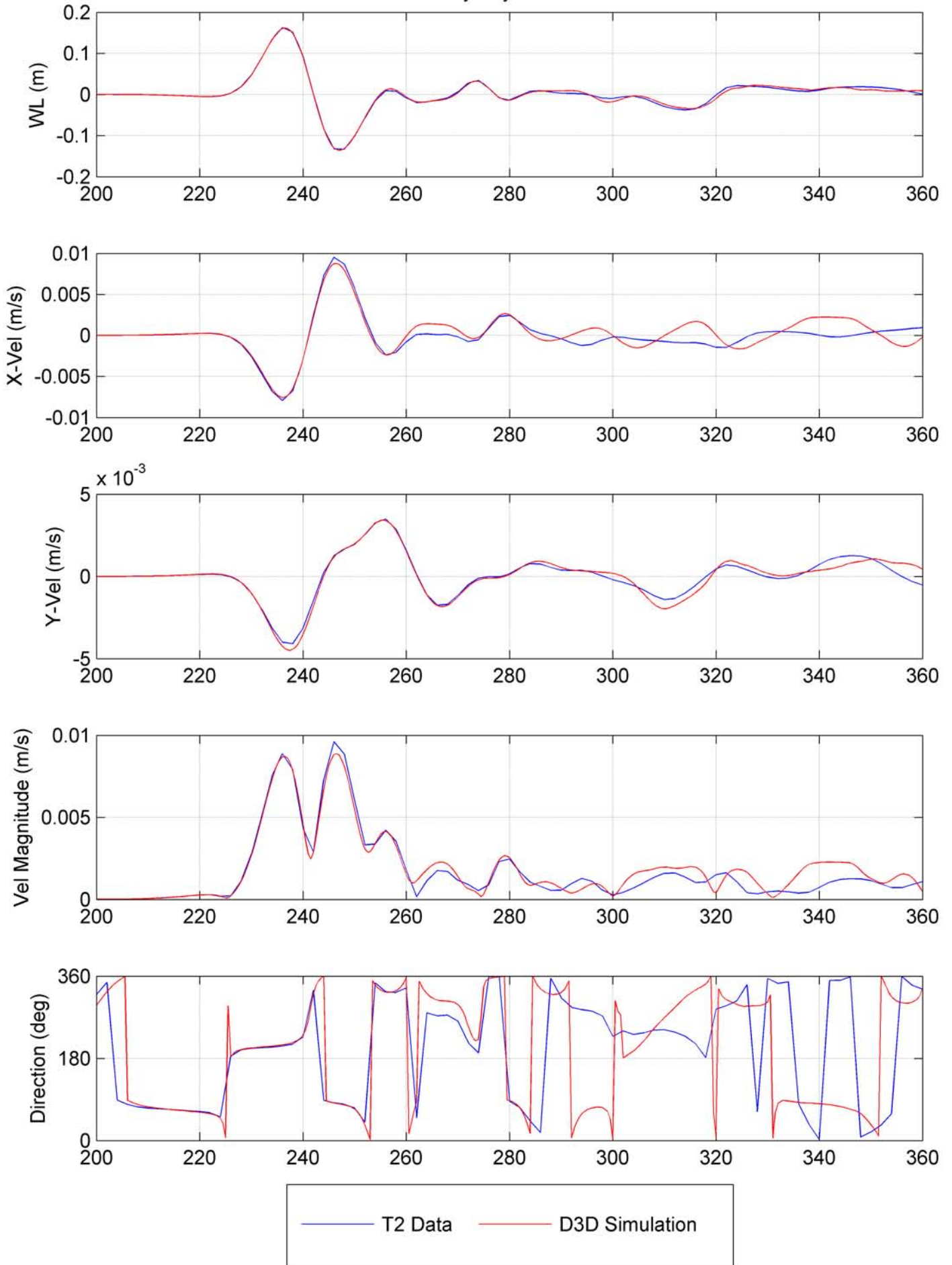



### Botany Bay - Inshore

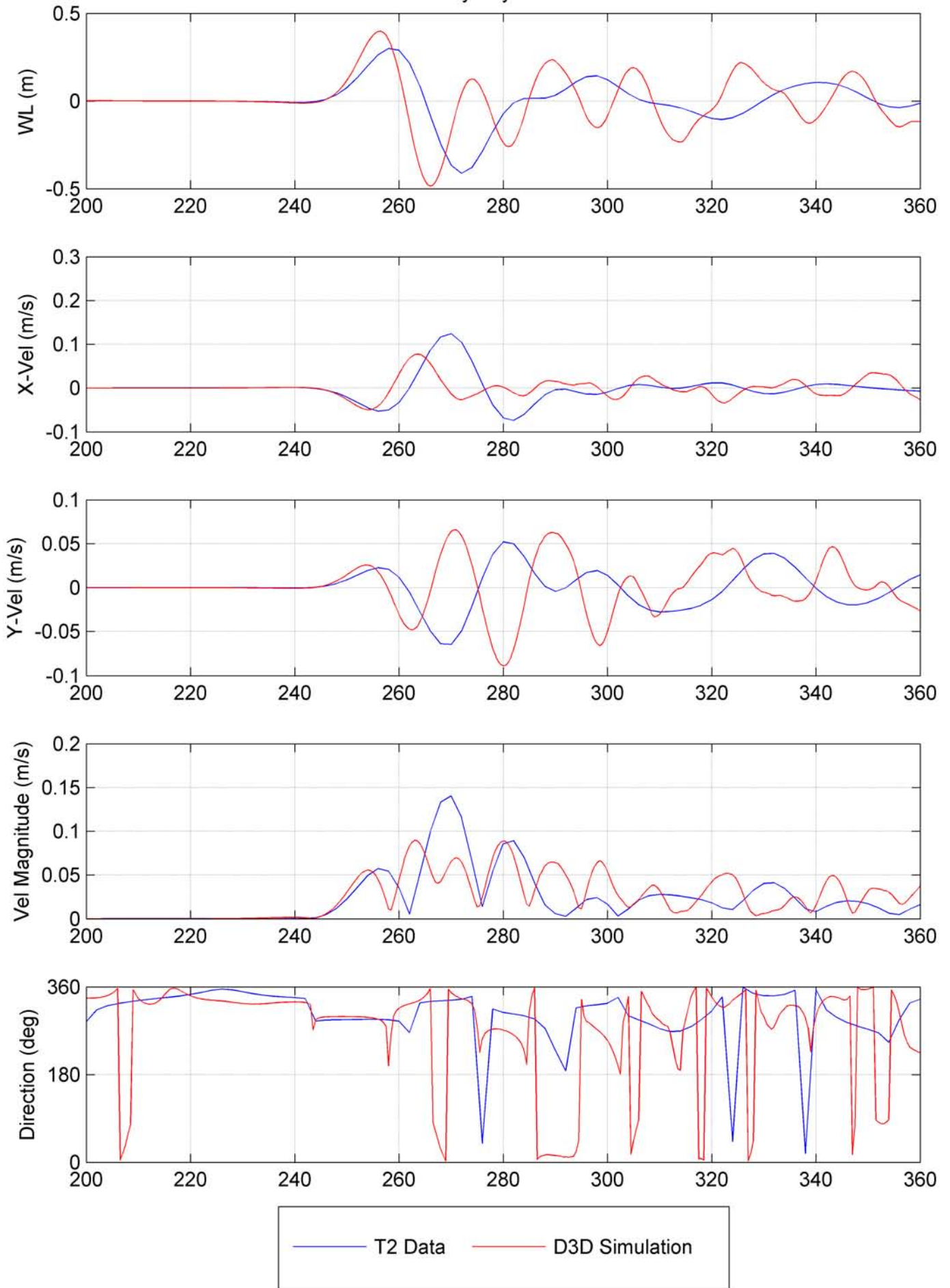

### Wollongong - Offshore

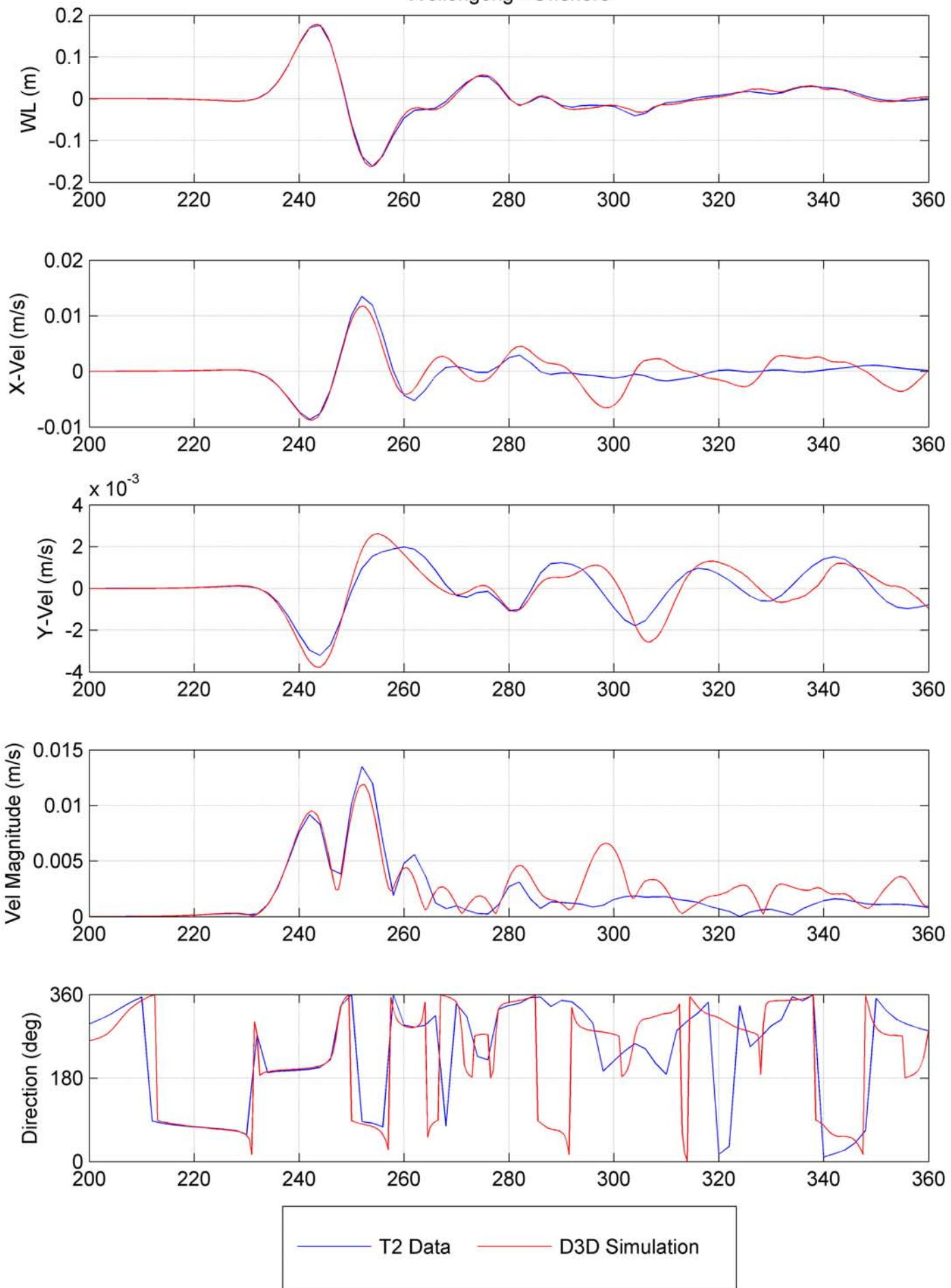



### Wollongong - Inshore

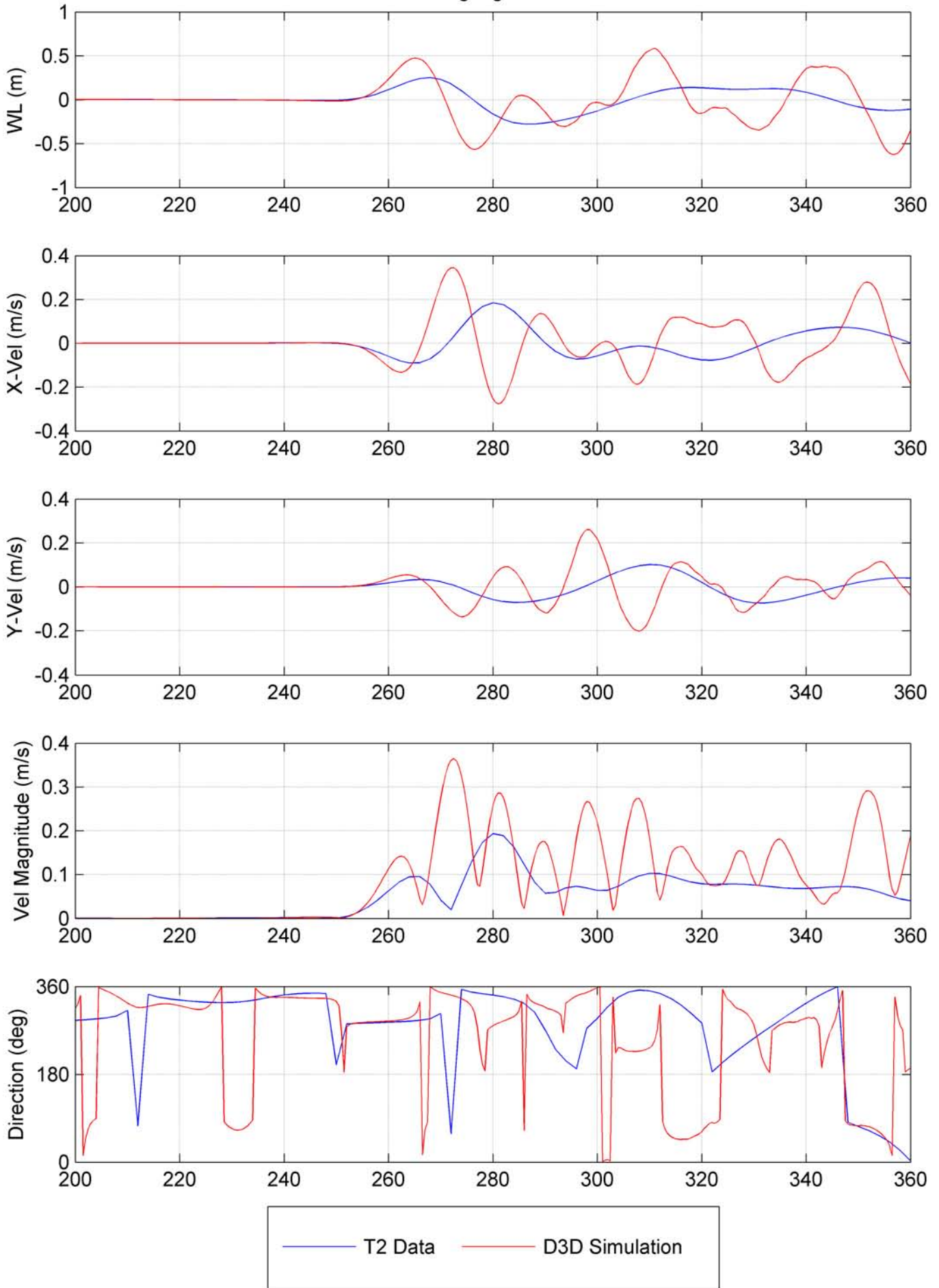

### Merimbula - Offshore

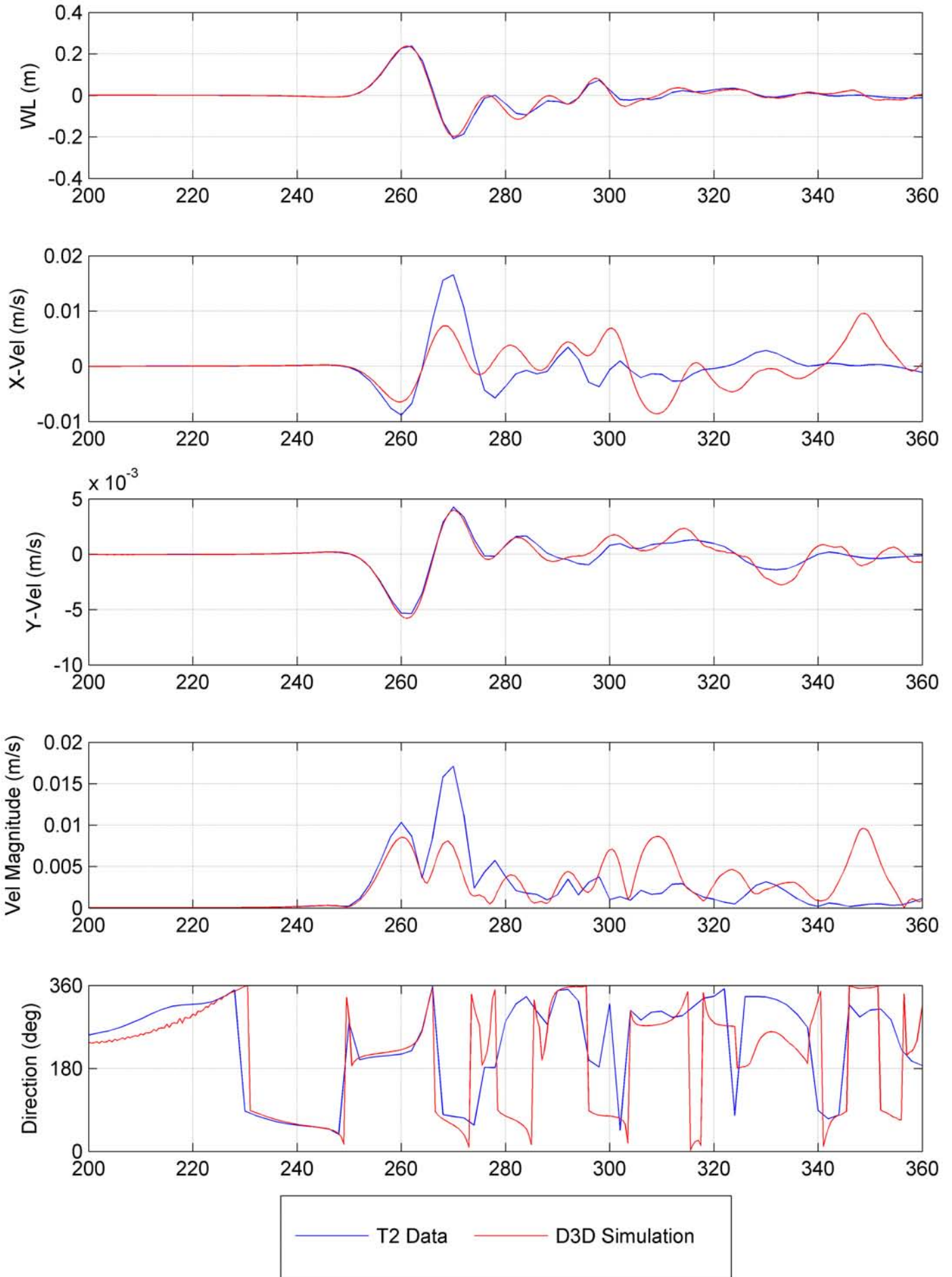



### Merimbula - Inshore

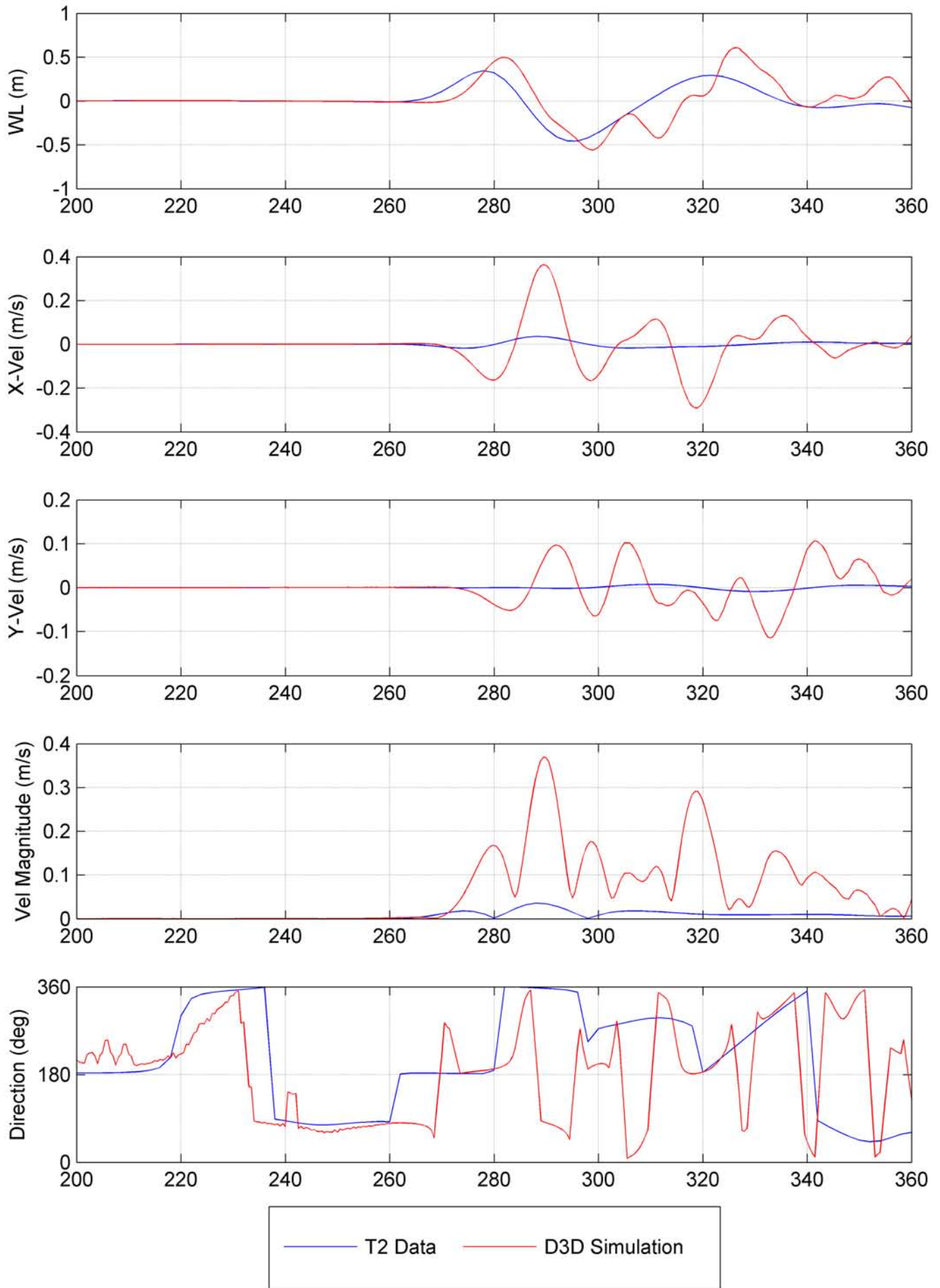

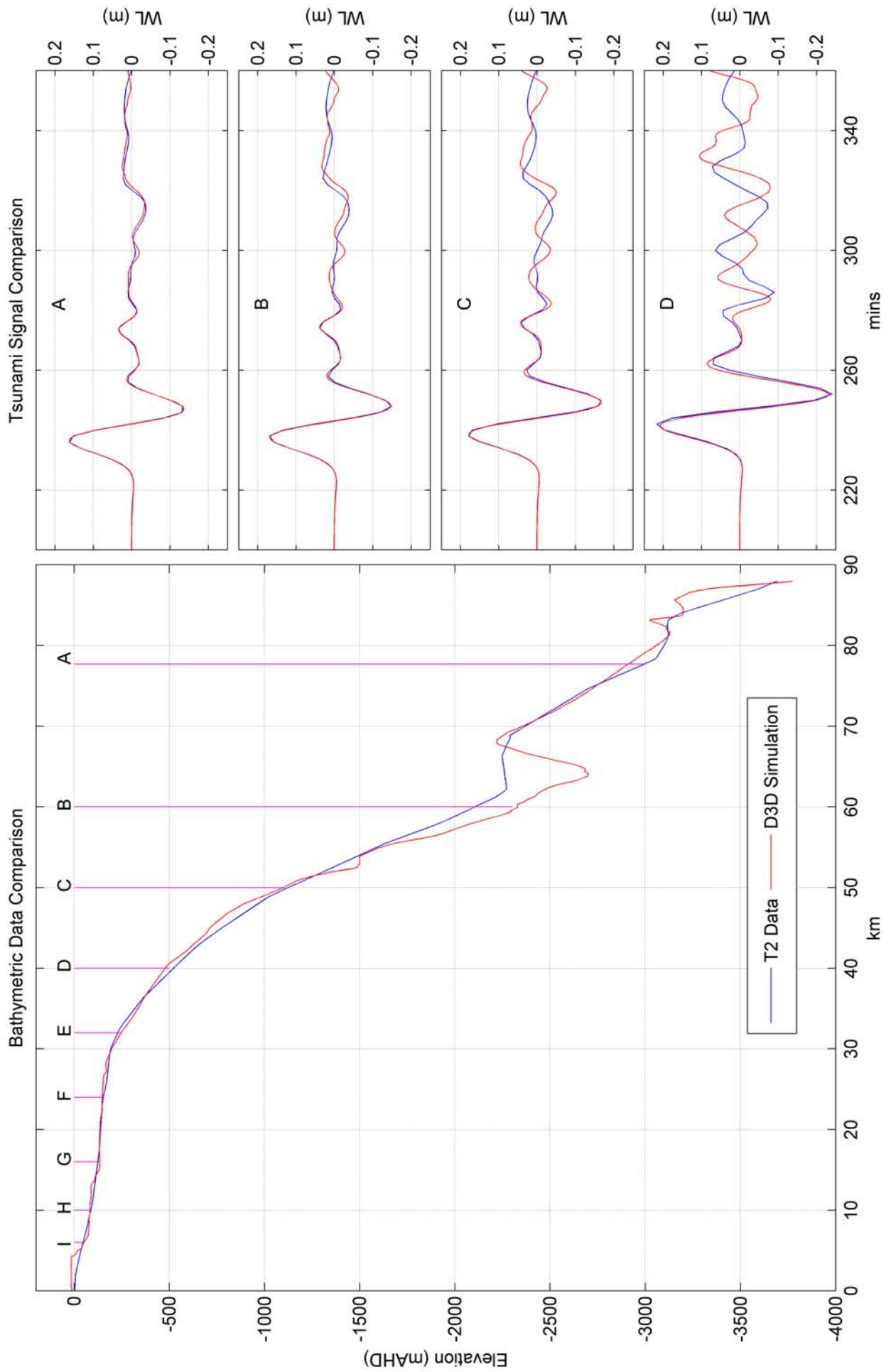



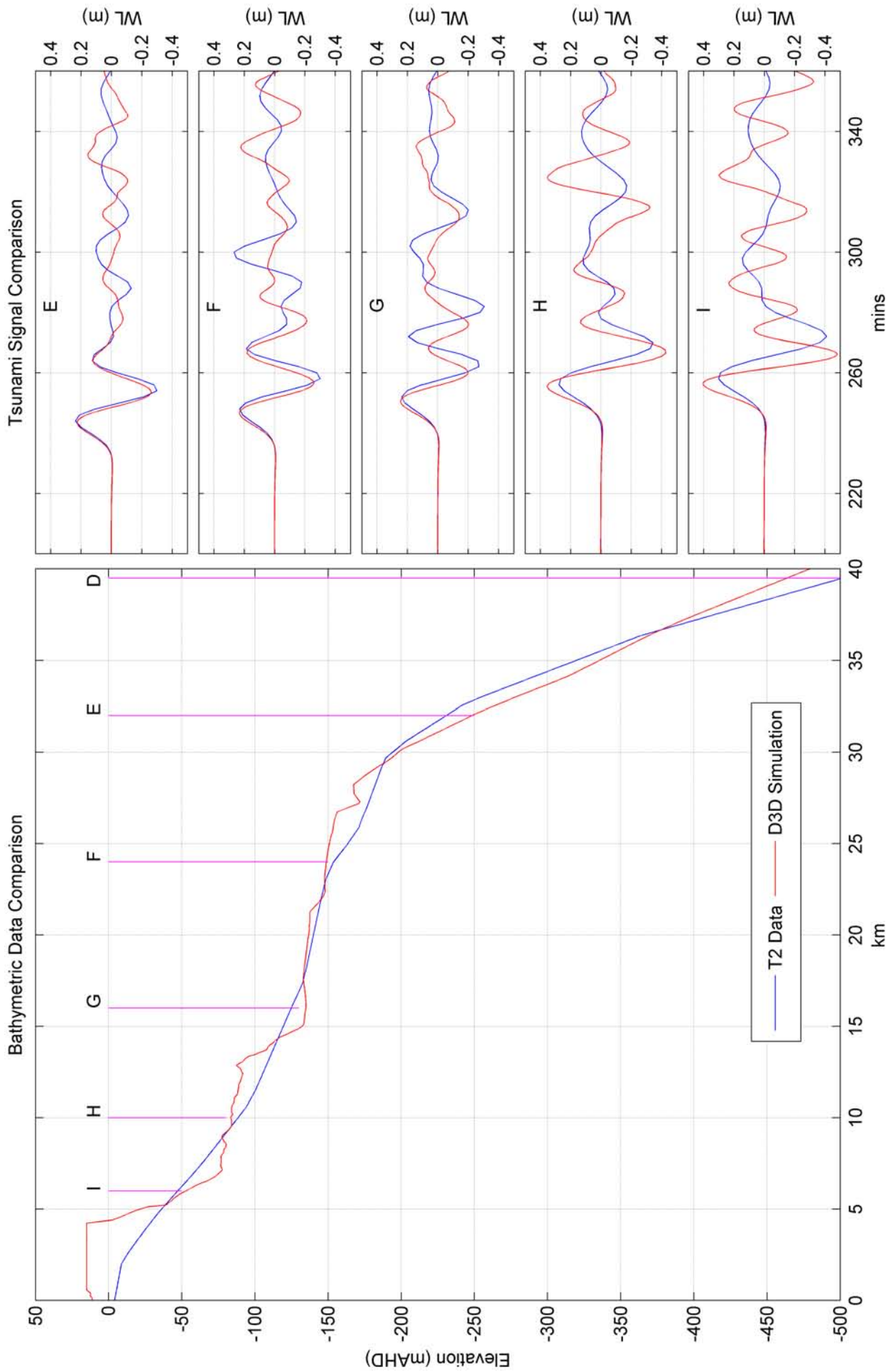

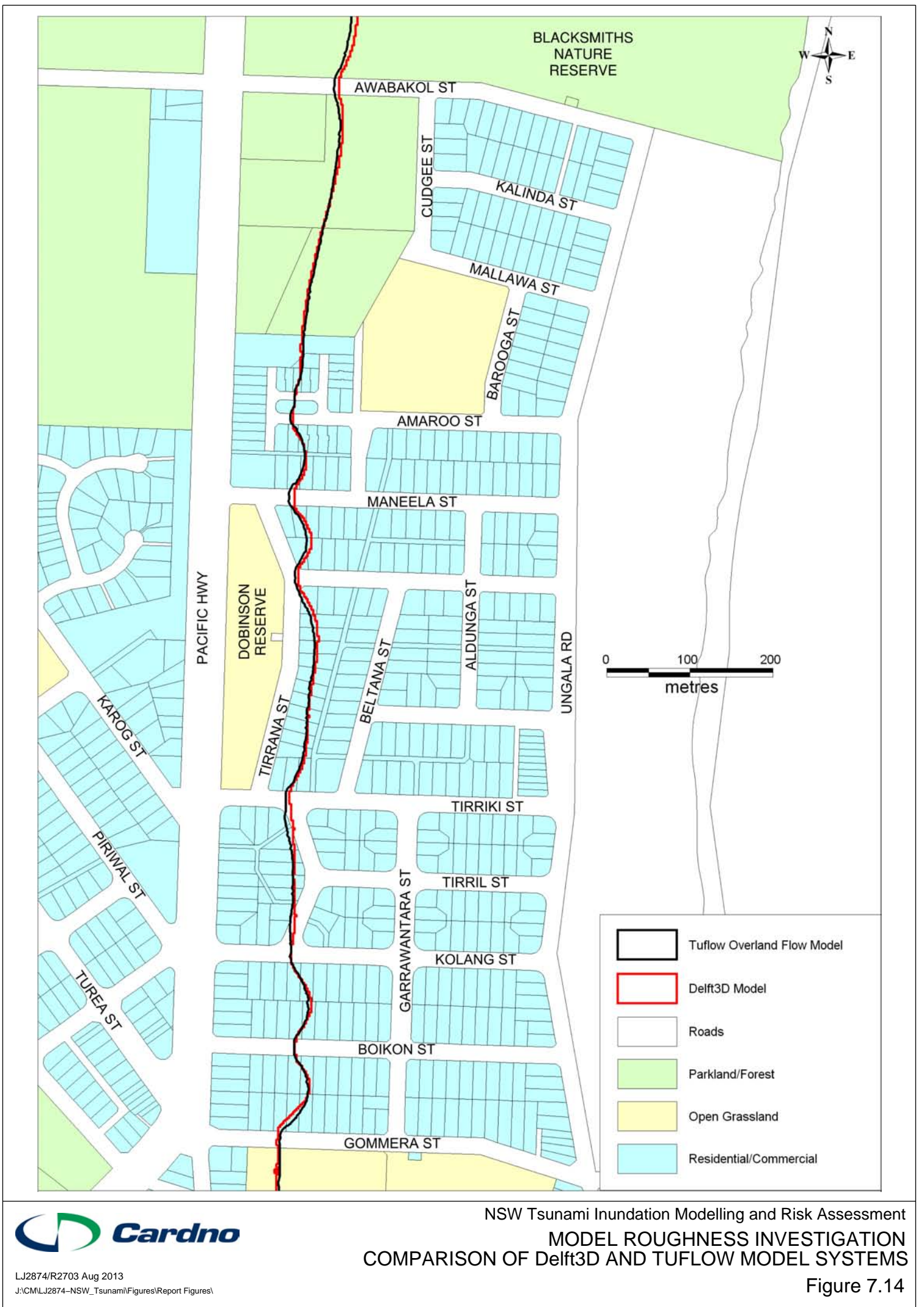



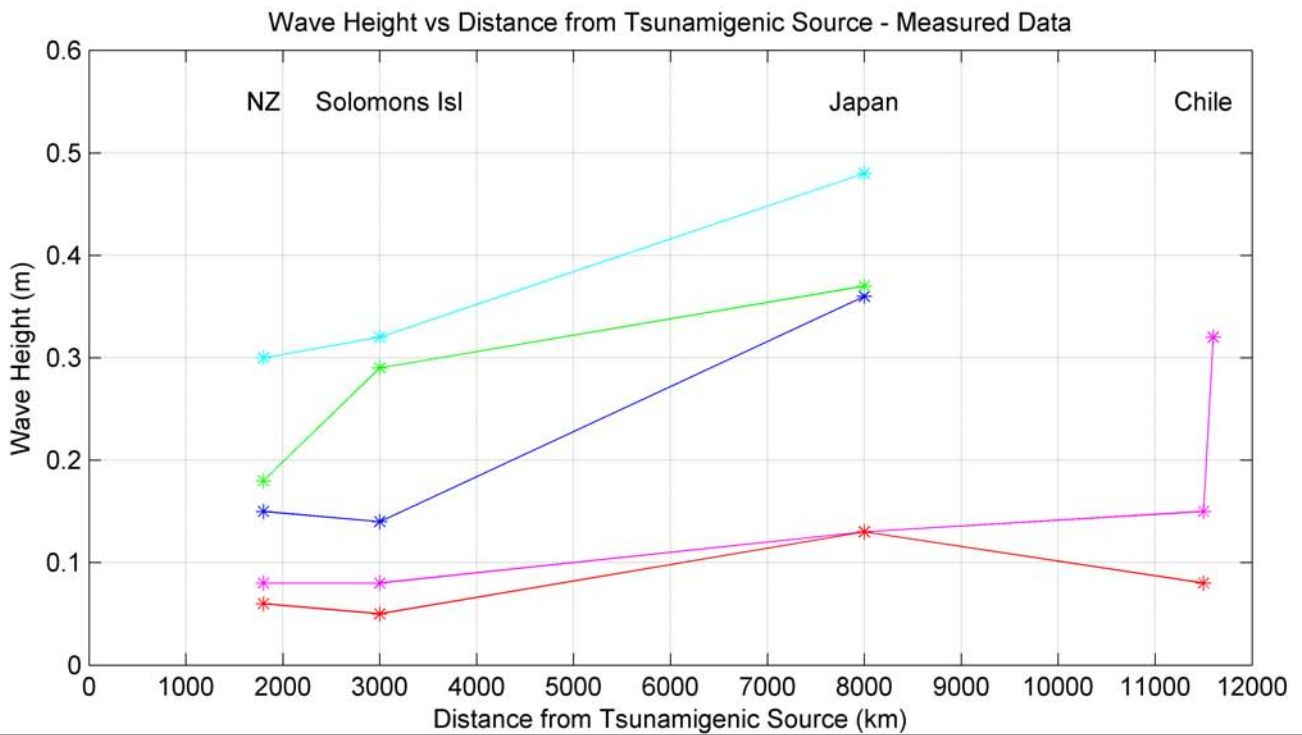

\* Fort Denison   
 \* Botany Bay   
 \* Port Kembla Inner Harbour   
 \* Port Kembla Outer Harbour   
 \* Eden

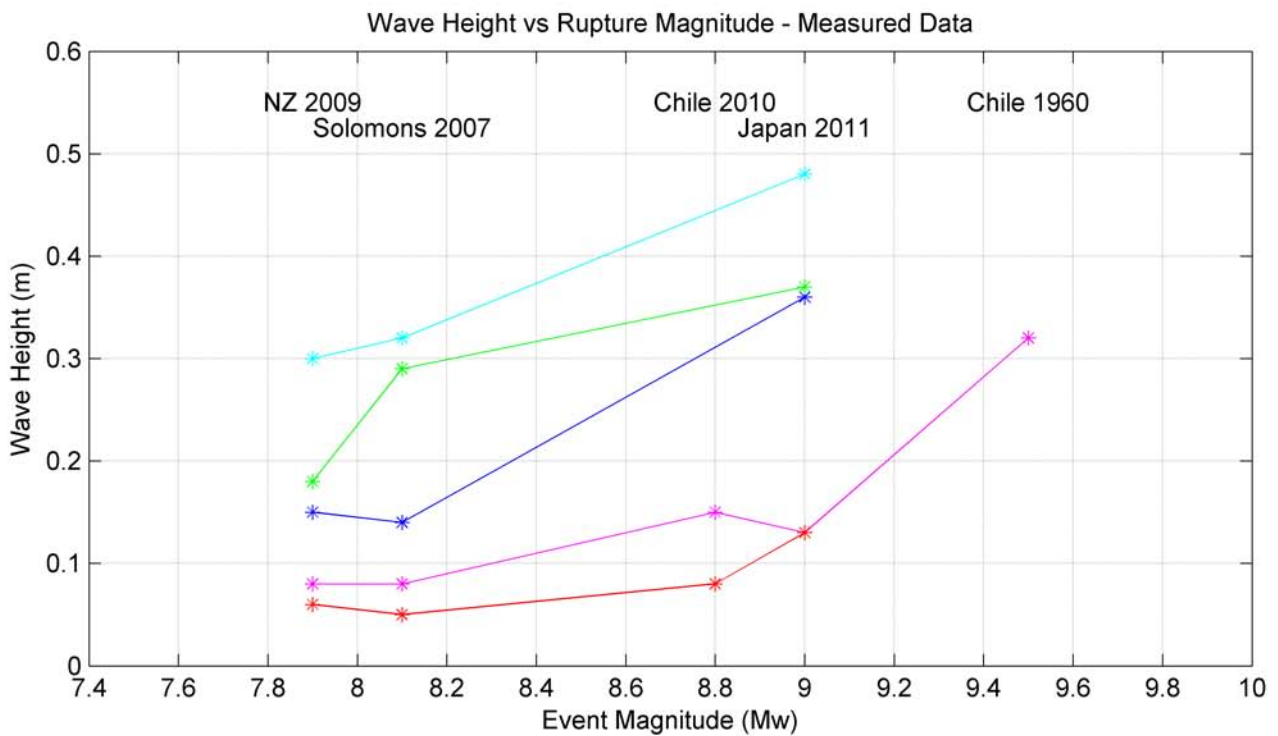

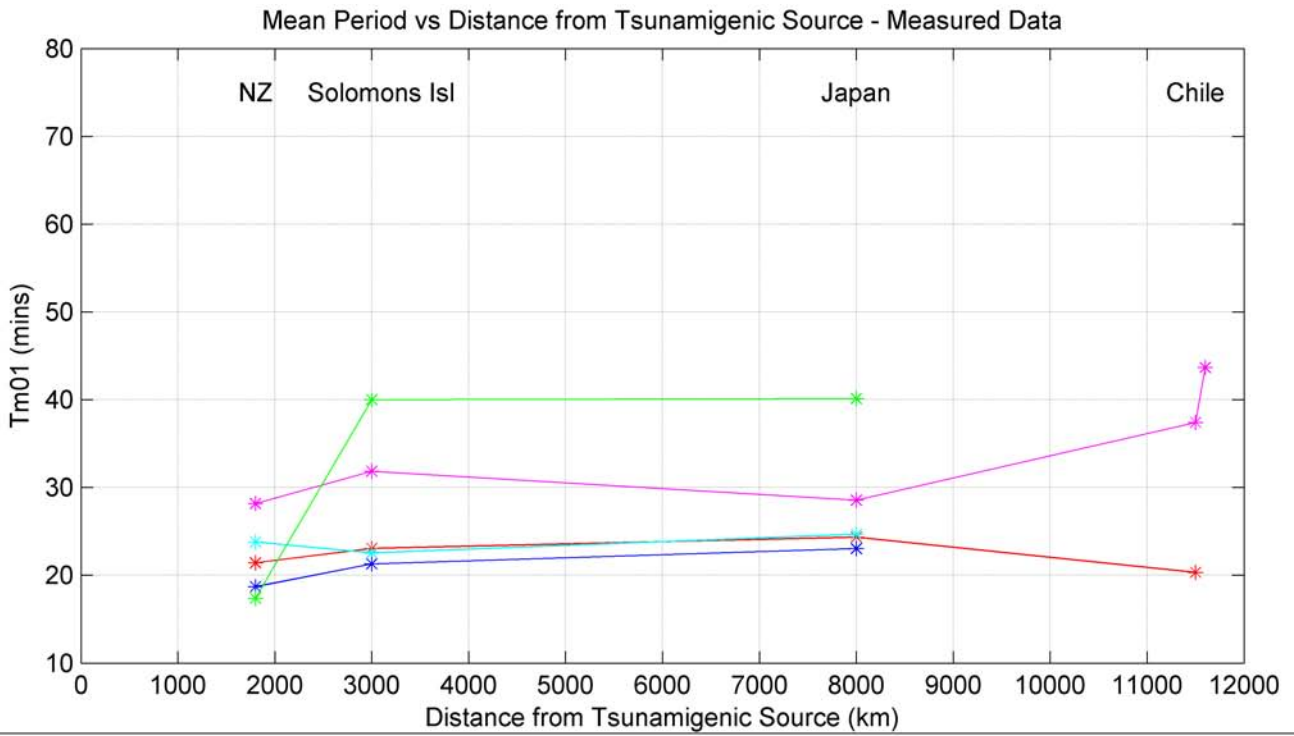

\* Fort Denison   
 \* Botany Bay   
 \* Port Kembla Inner Harbour   
 \* Port Kembla Outer Harbour   
 \* Eden

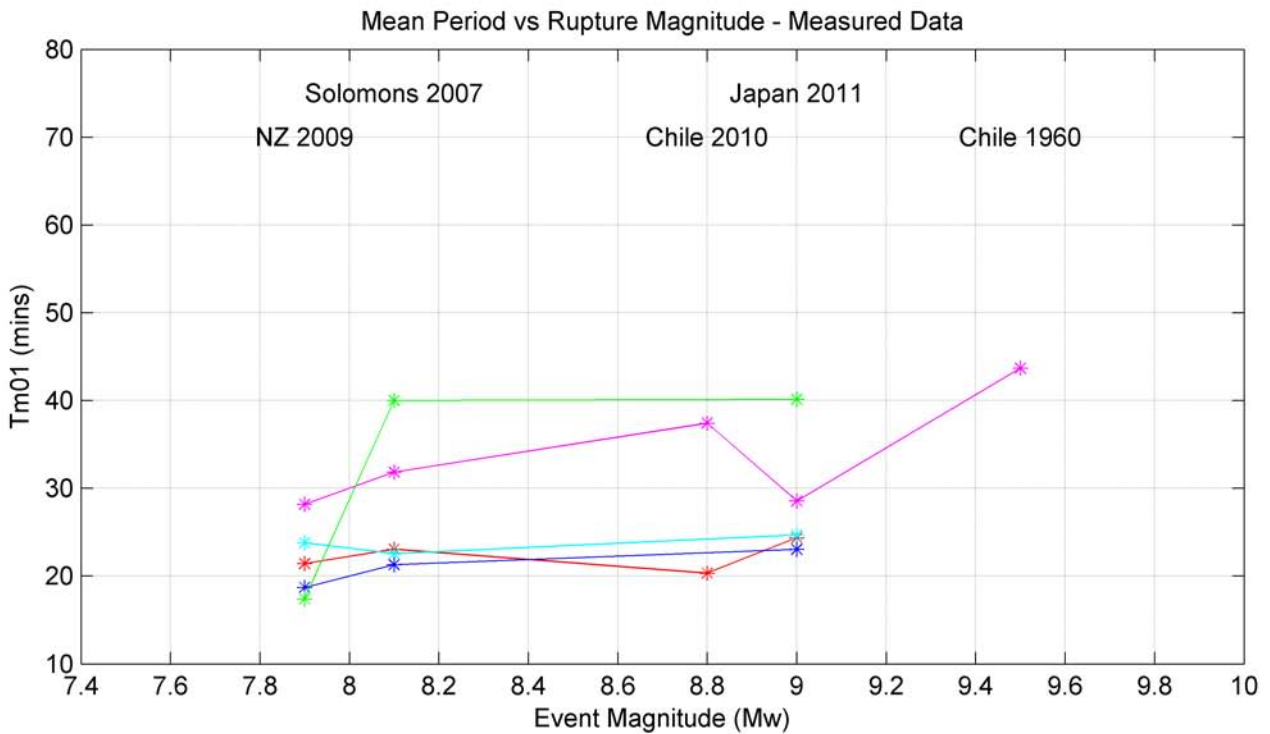



Measured Data - Wave Height

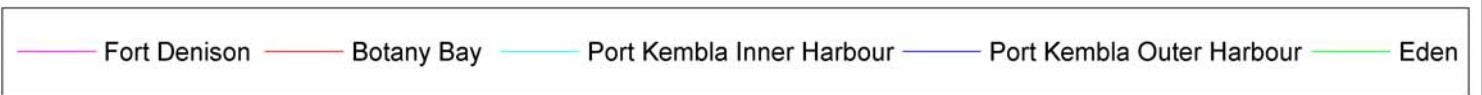
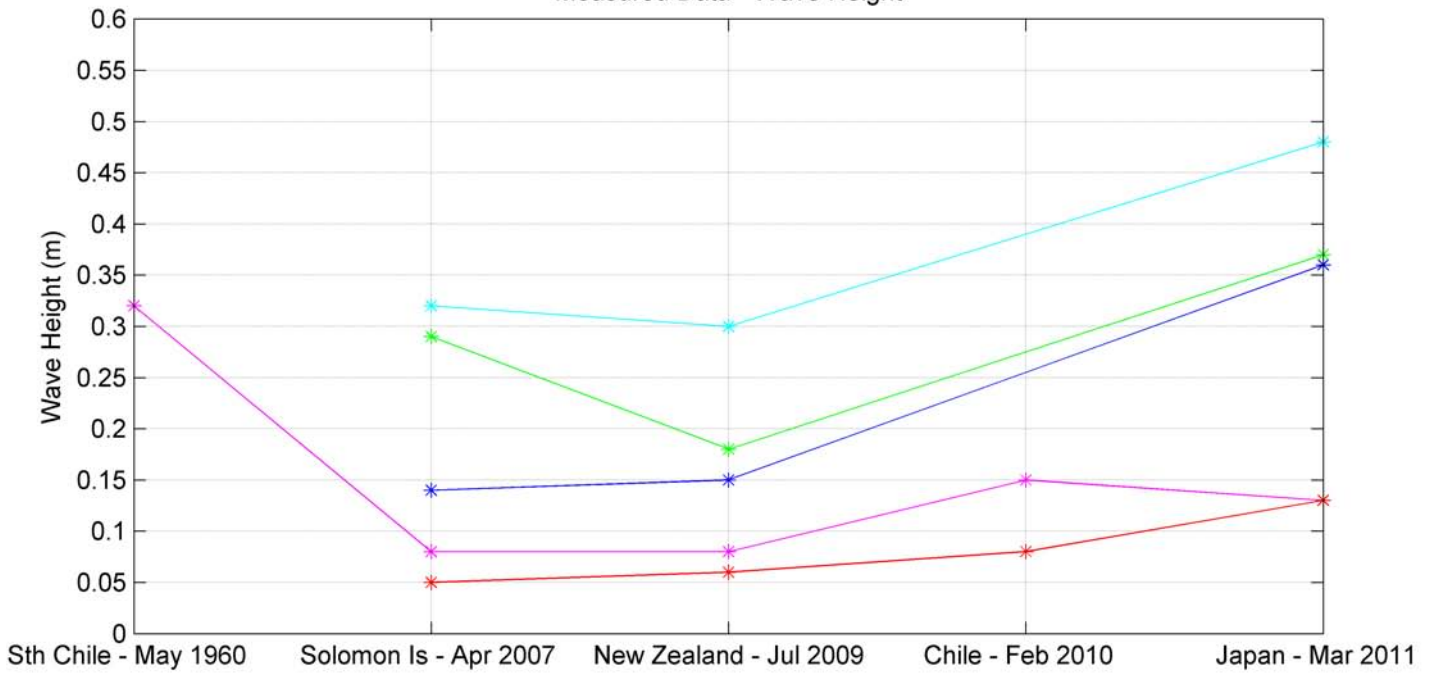

Modelled Result - Wave Height

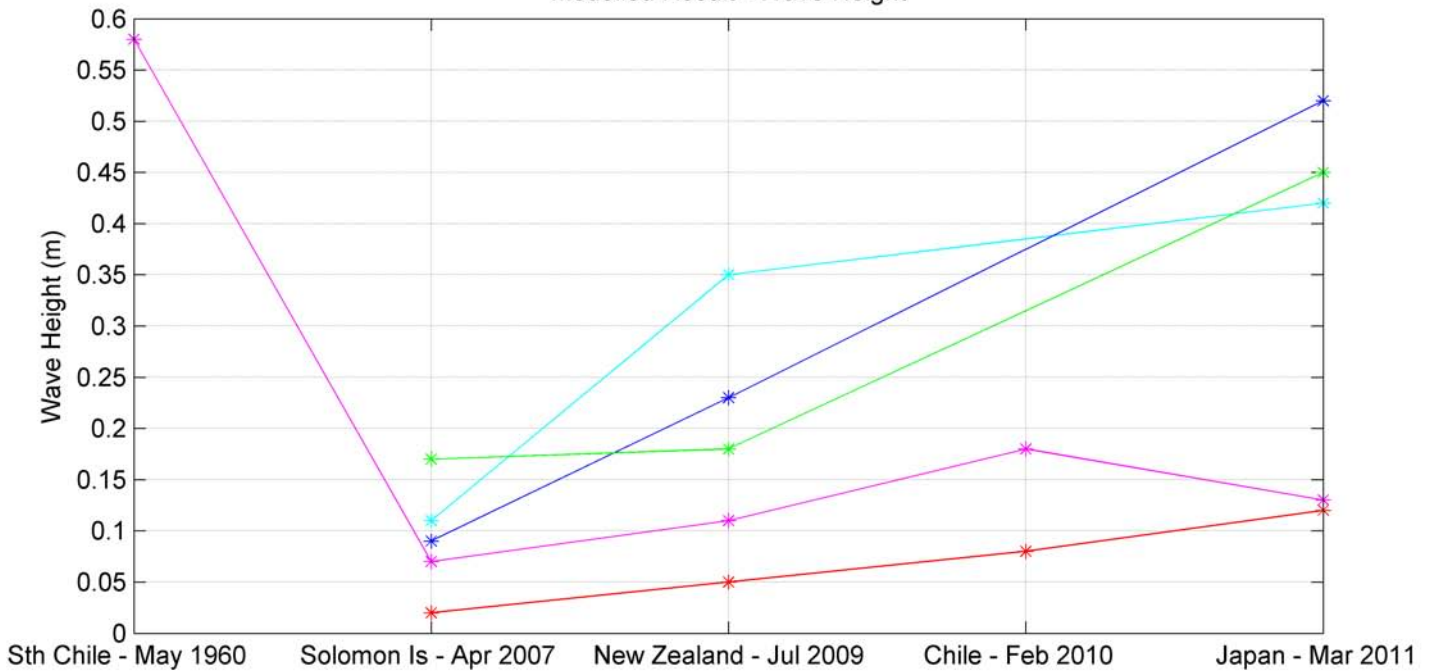

Measured Data - Mean Wave Height

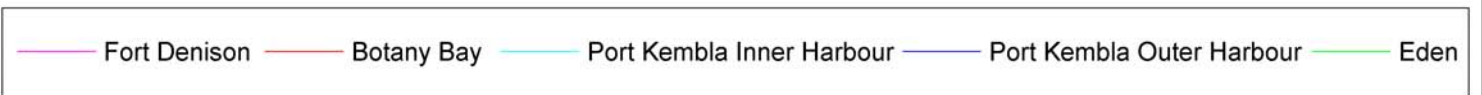
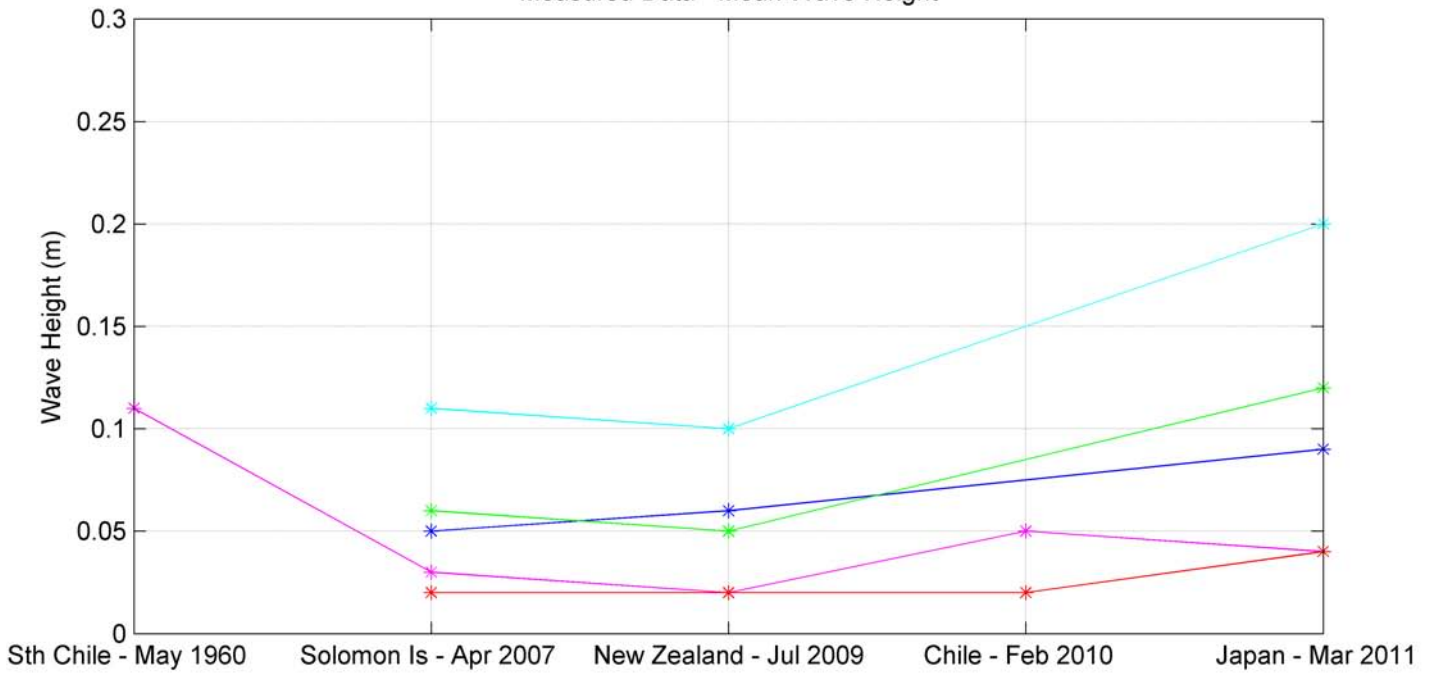

Modelled Result - Mean Wave Height

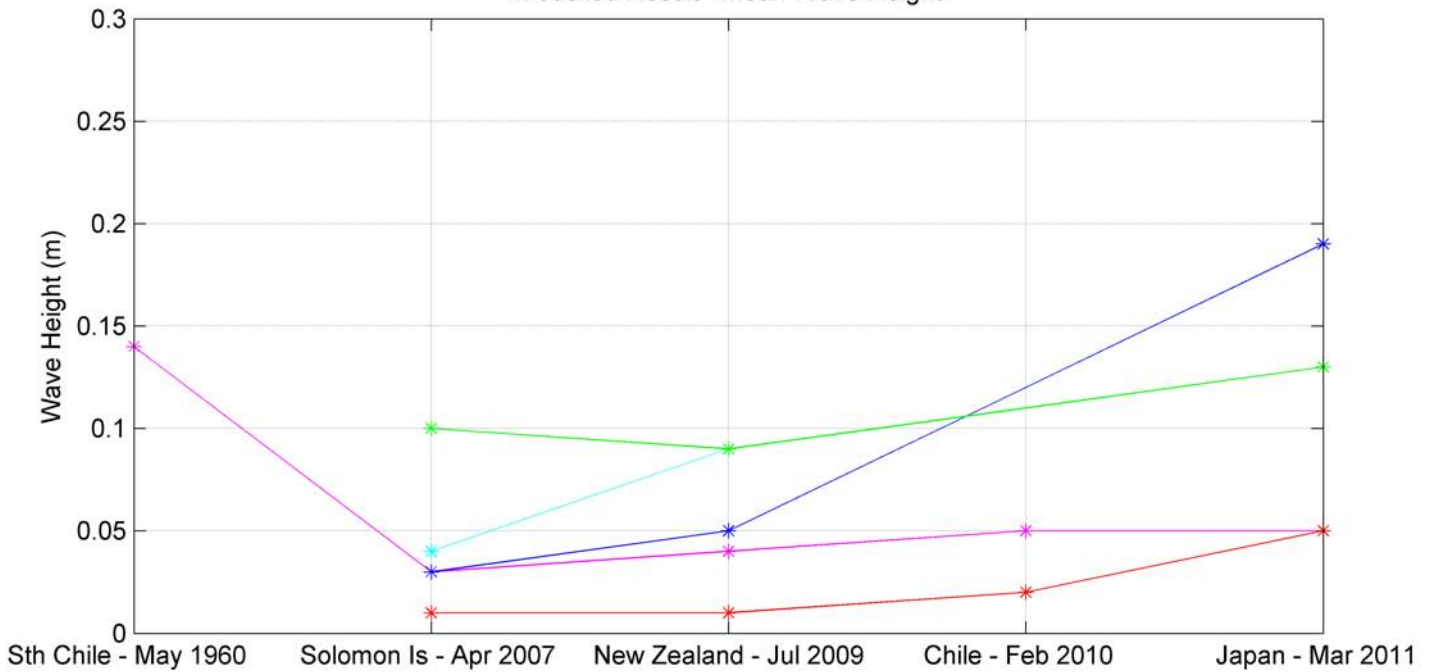



Measured Data - Peak Period

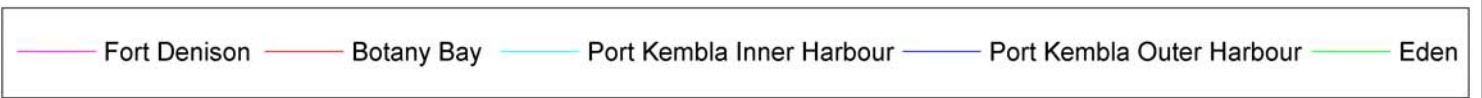
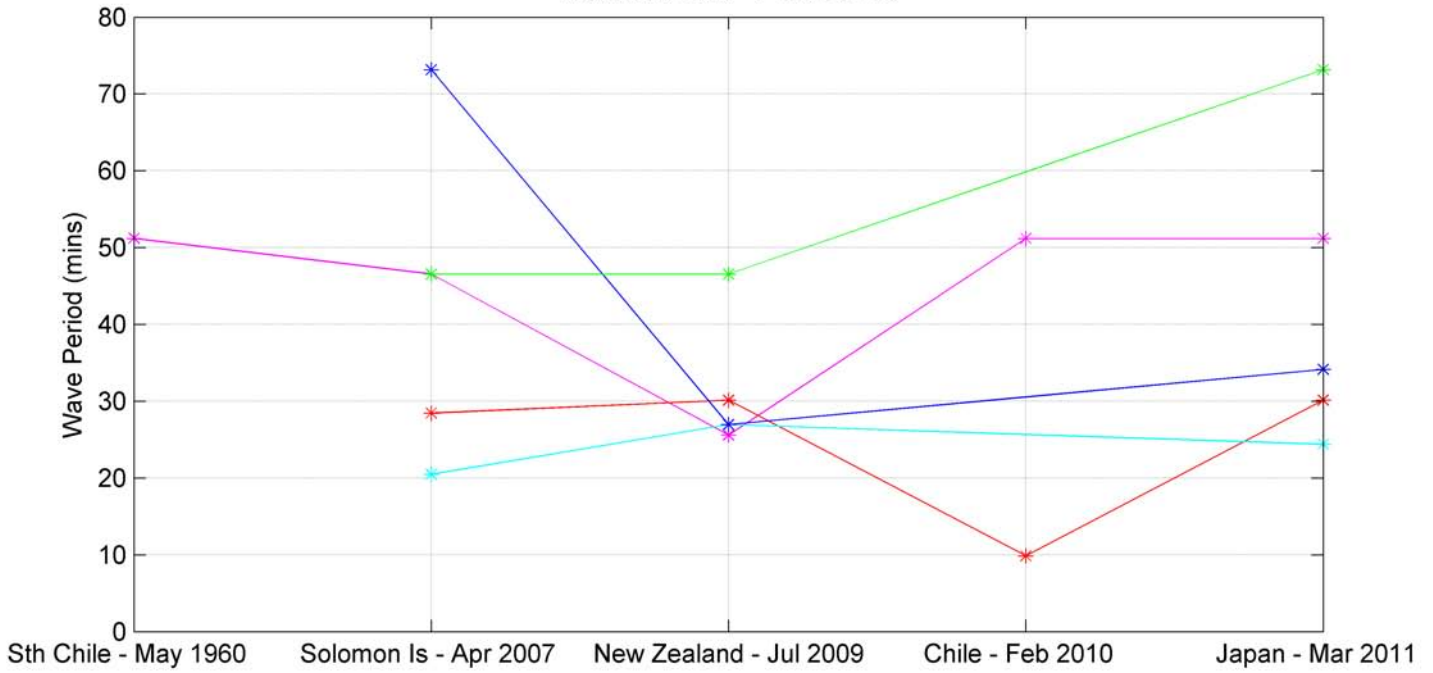

Modelled Result - Peak Period

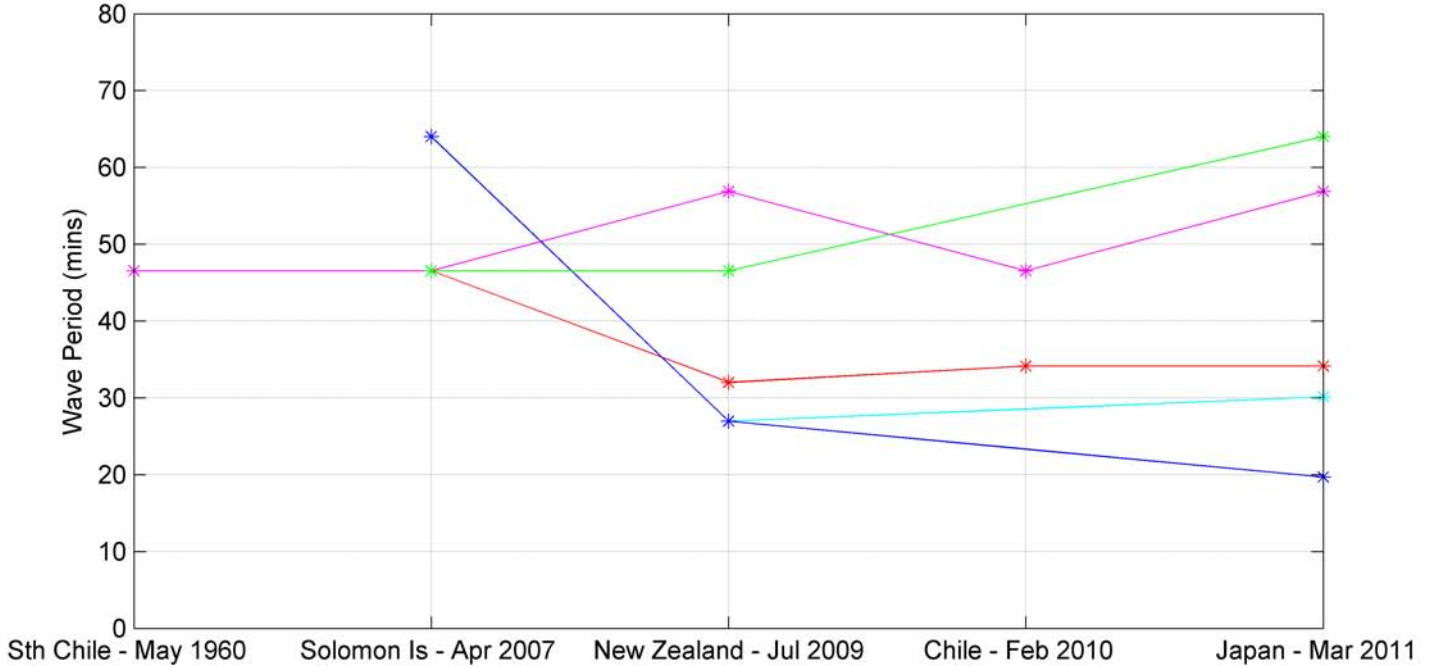

Measured Data - Mean Period

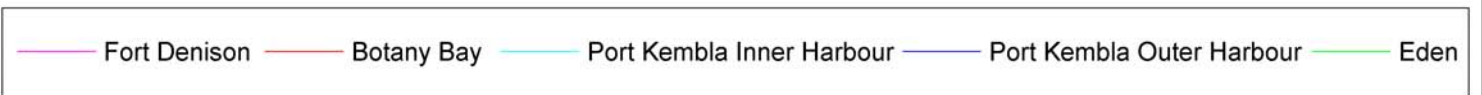
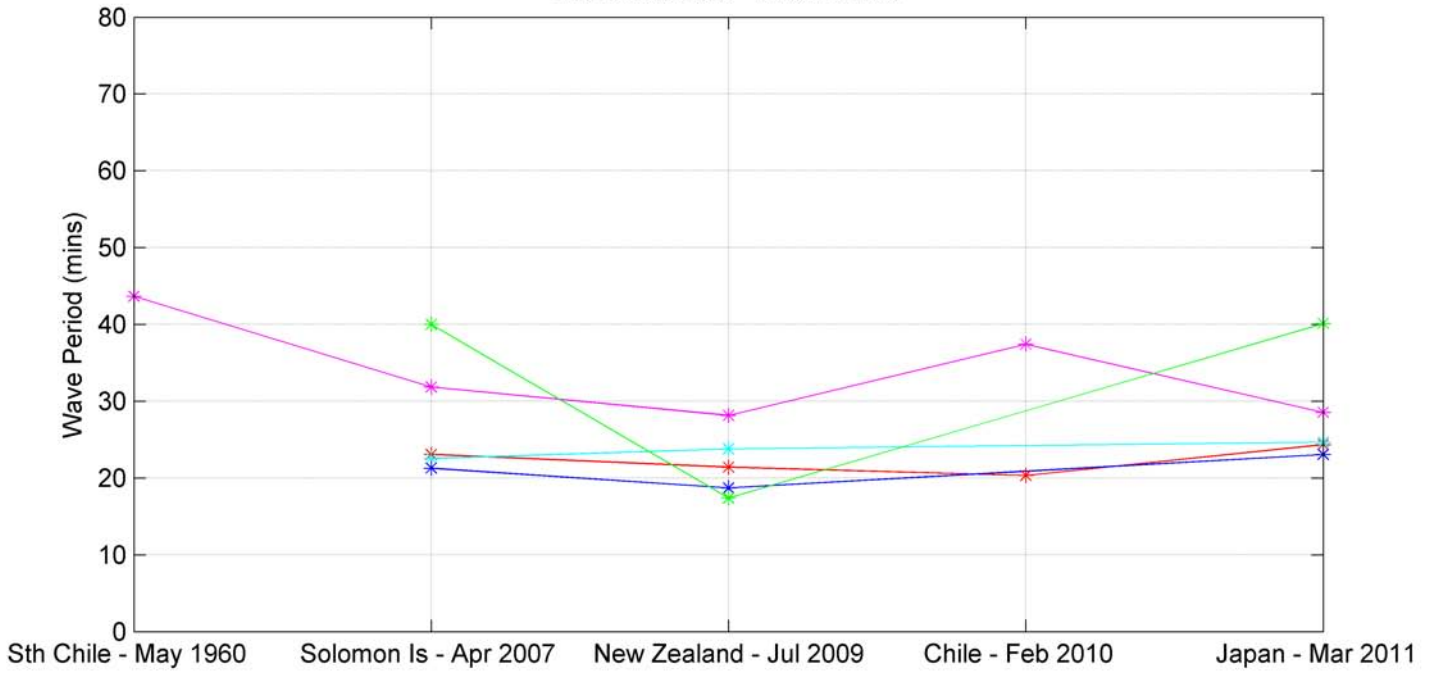

Modelled Result - Mean Period

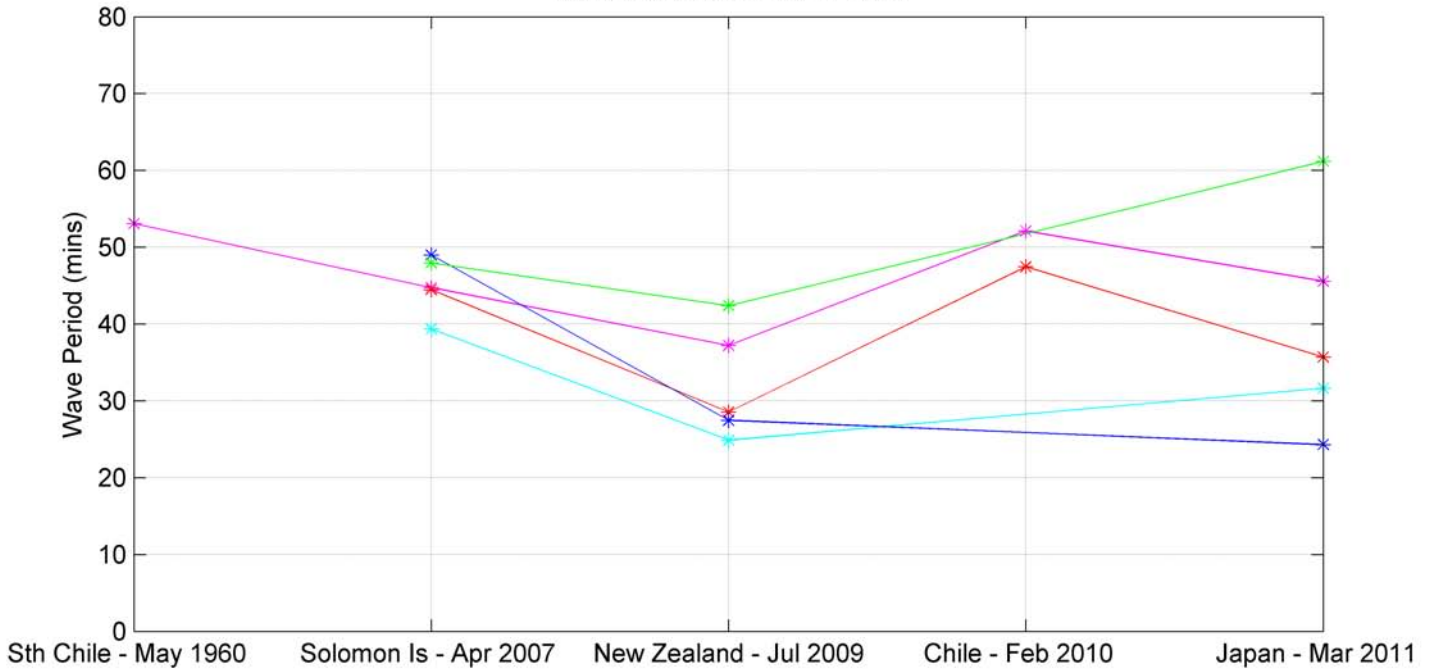



### Tidal Investigation Results

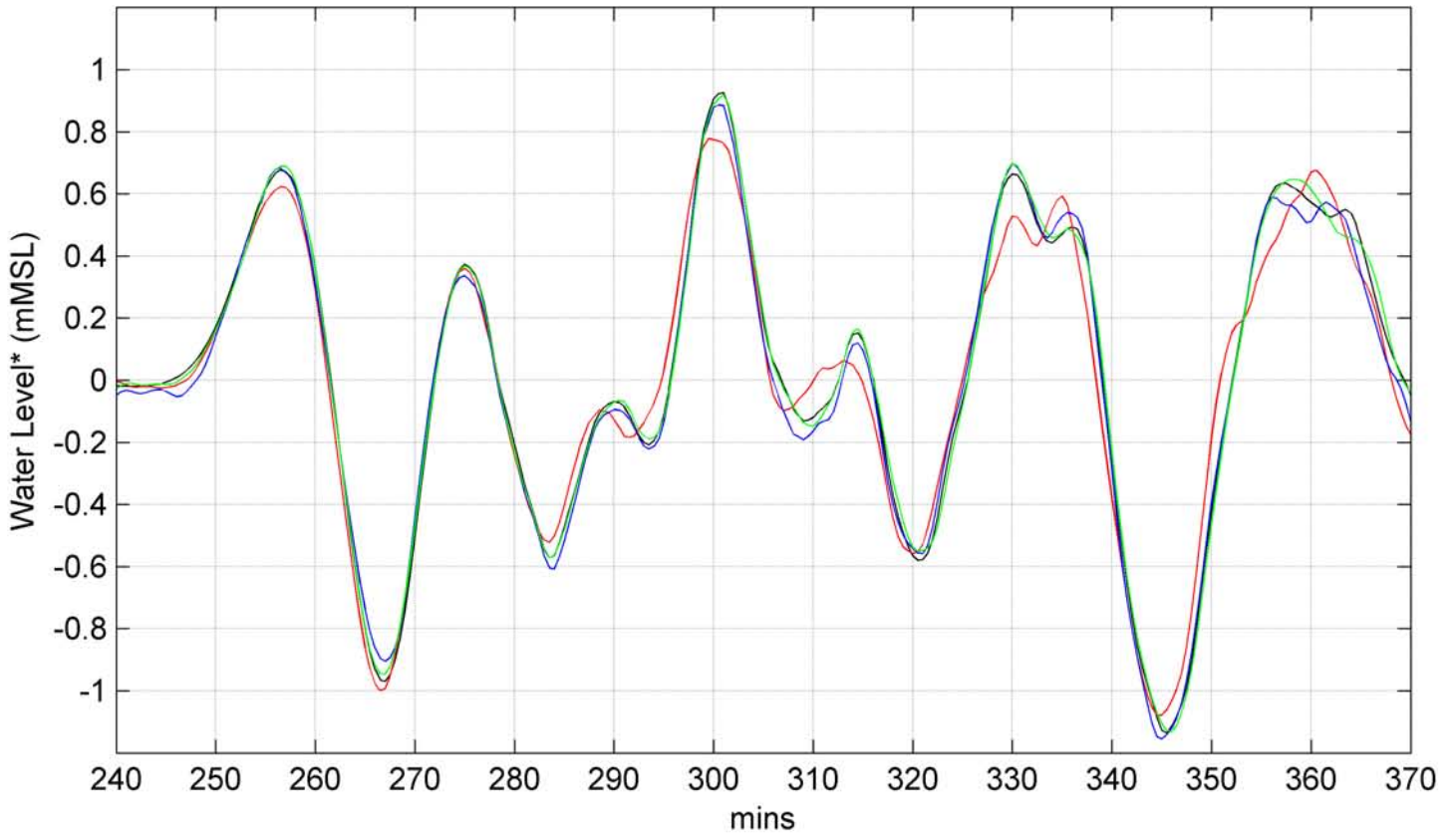

\* Tide Level Extracted from Signal

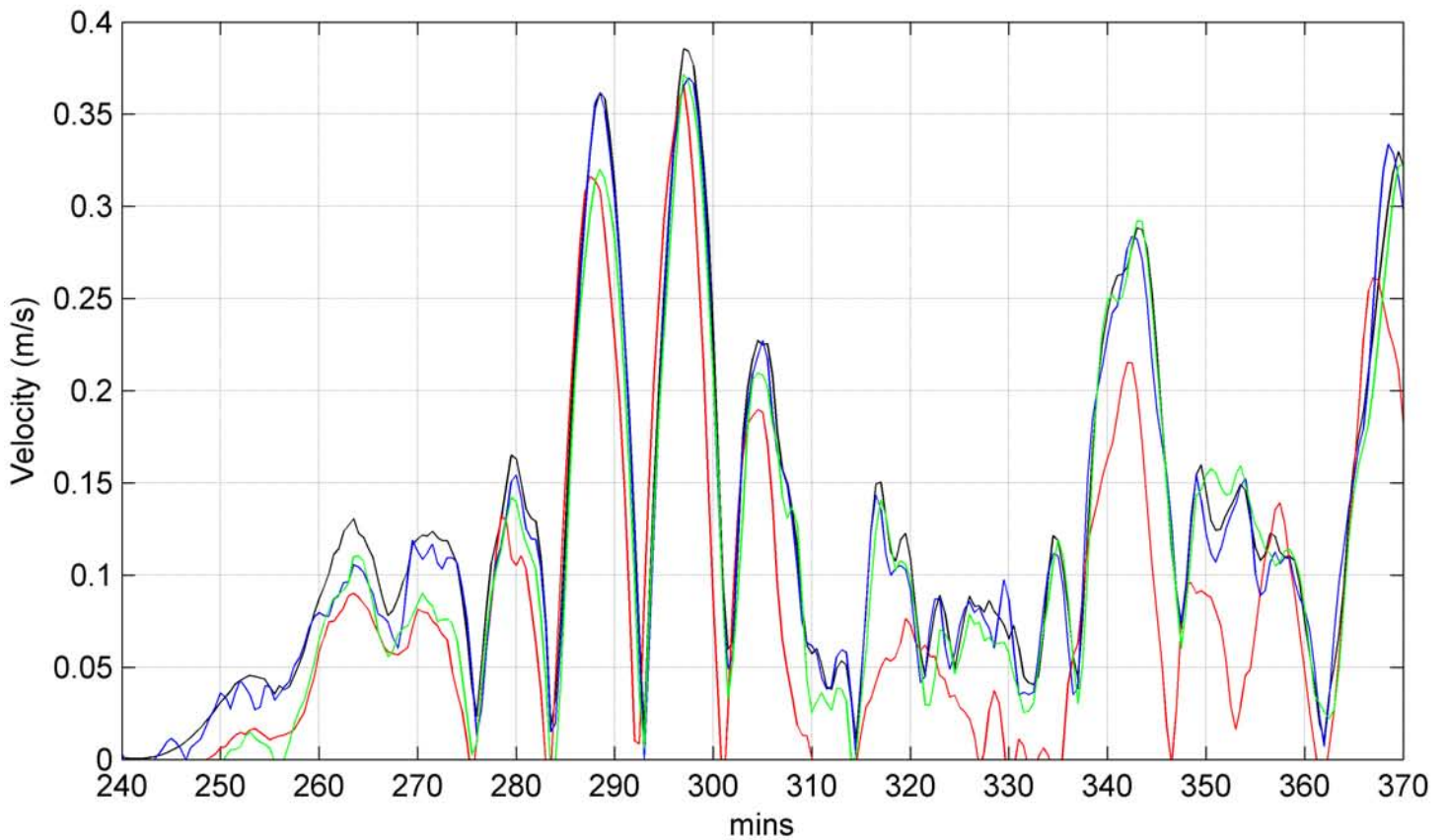

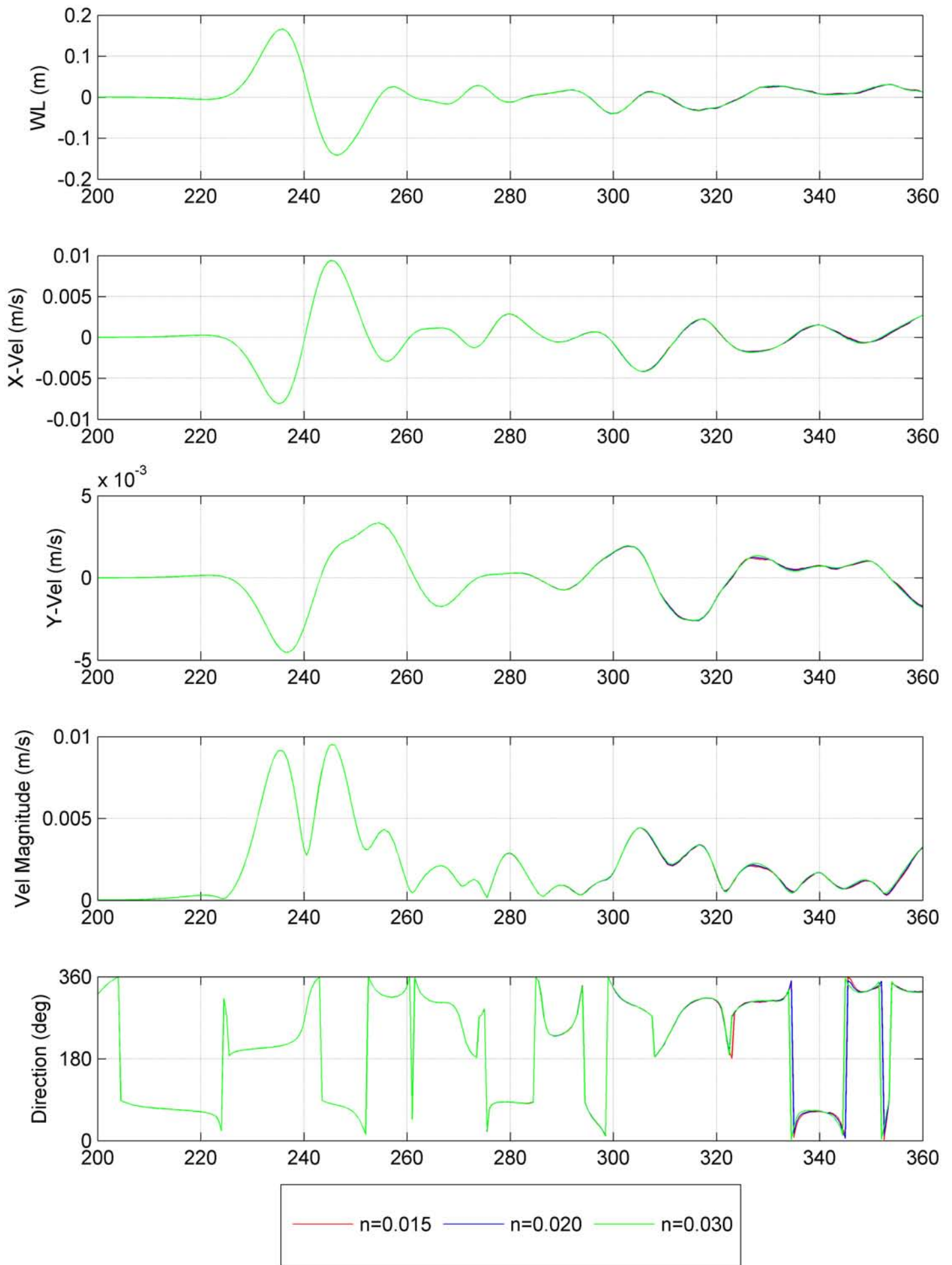



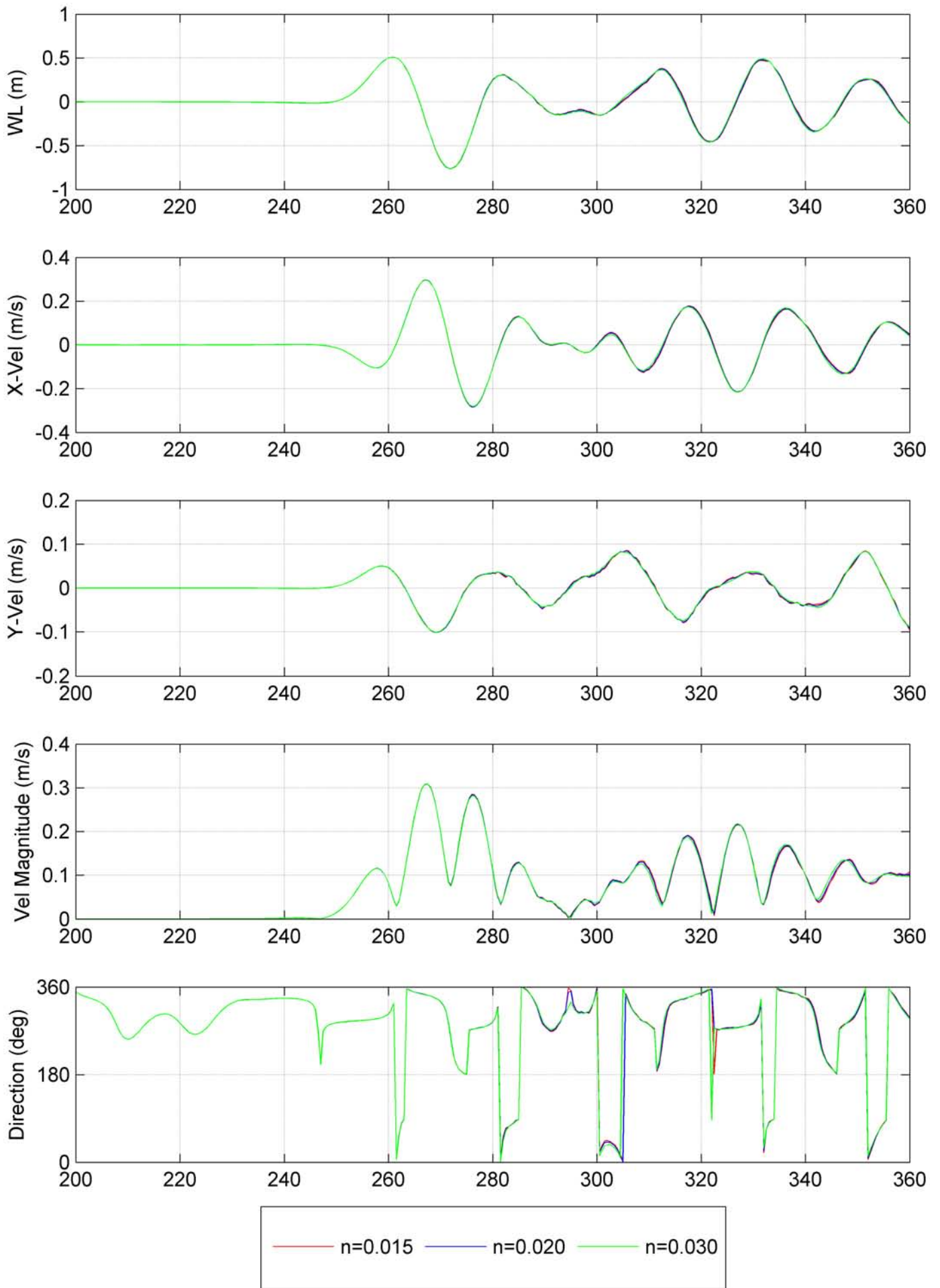

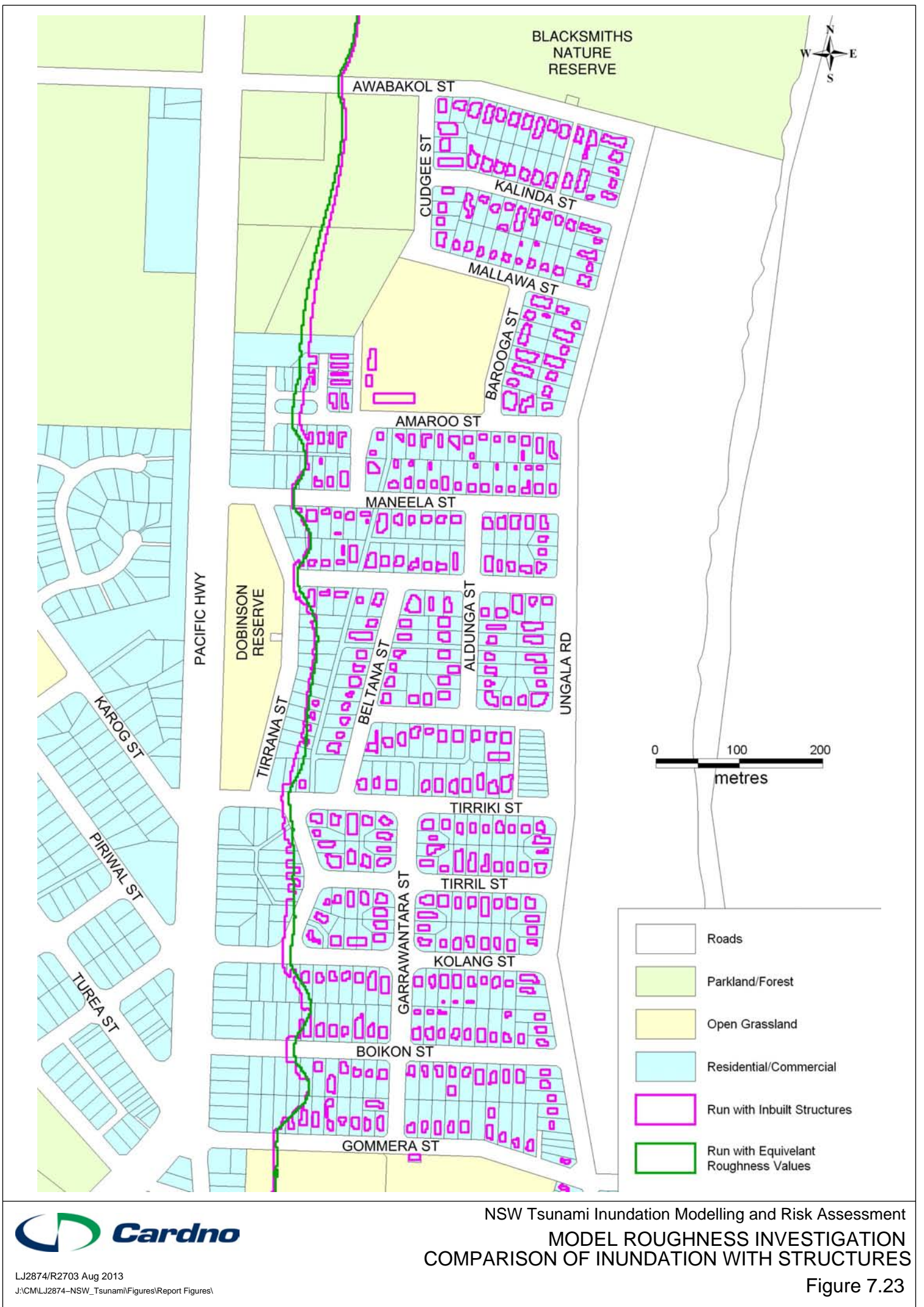







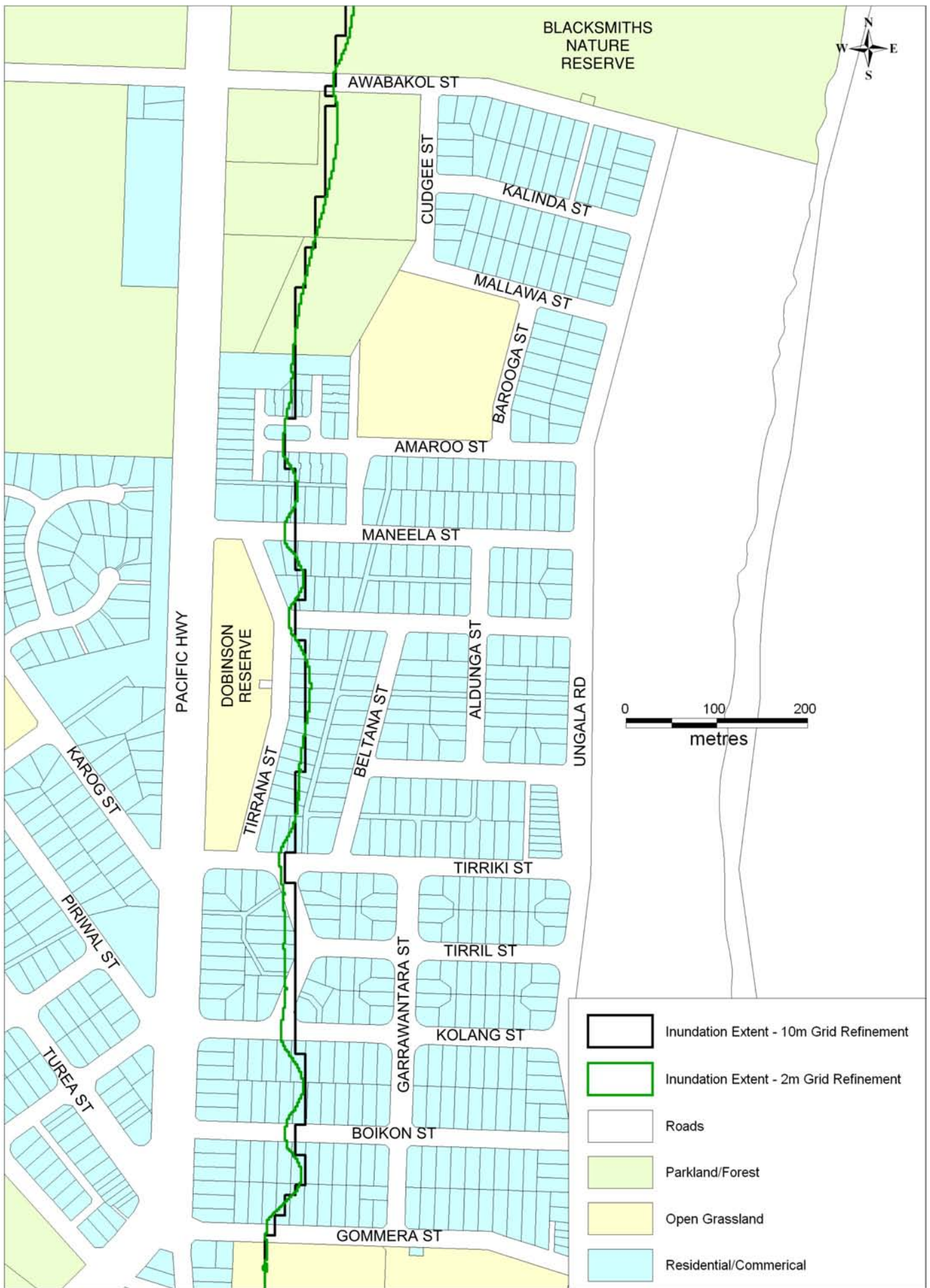



Manly Model System - 10000 years ARI  
Source Zone: Puysegur - Arriving at HAT  
Manly Beach - 5m Depth

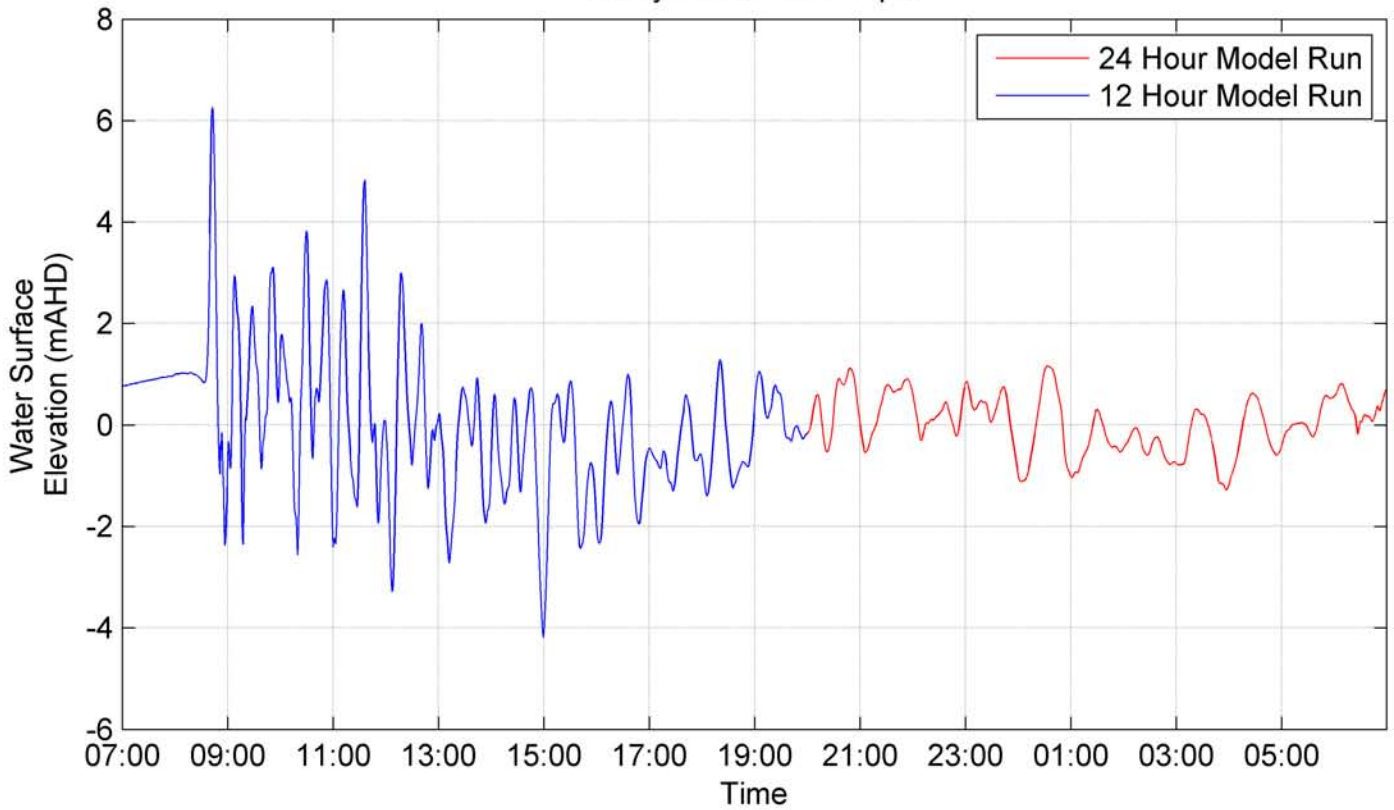

Manly Cove Ferry Wharf - 5m Depth

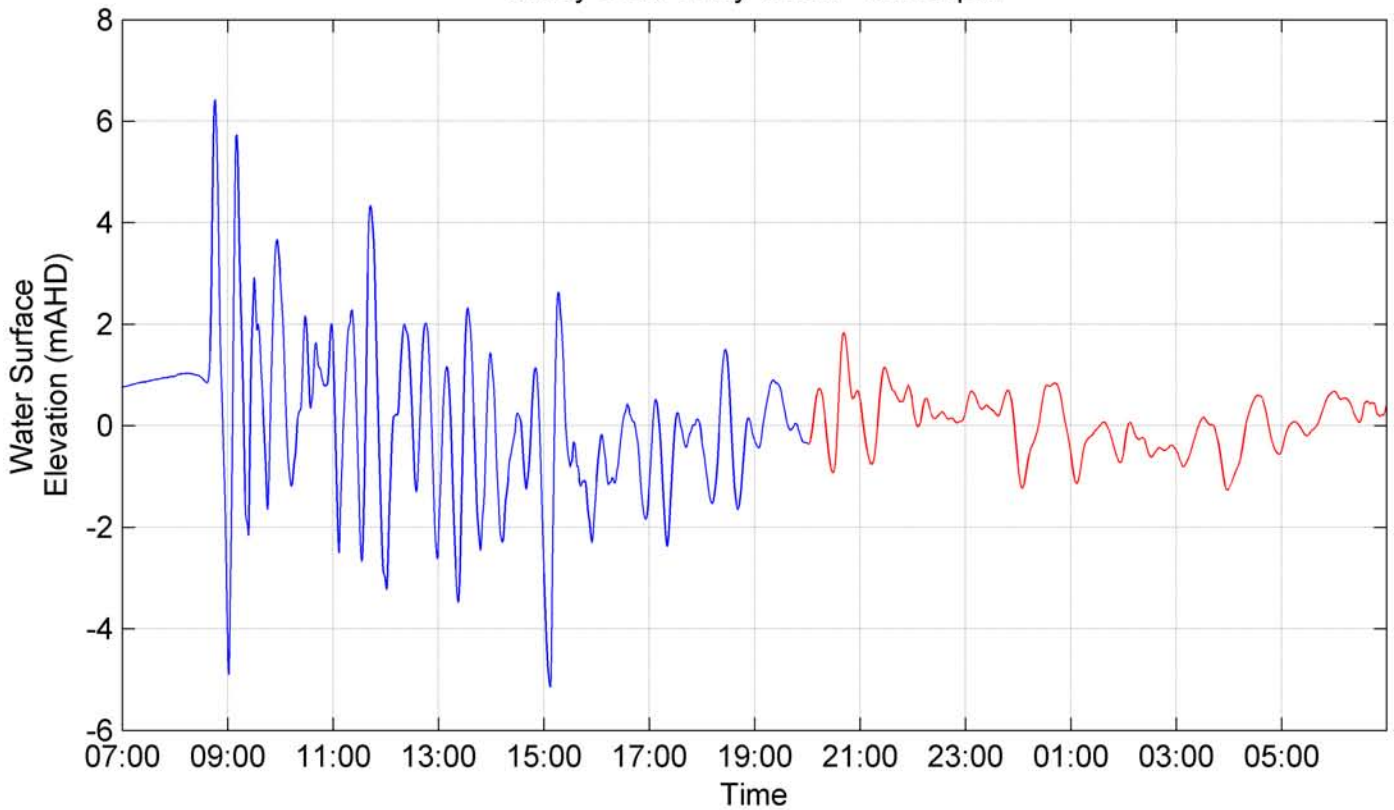



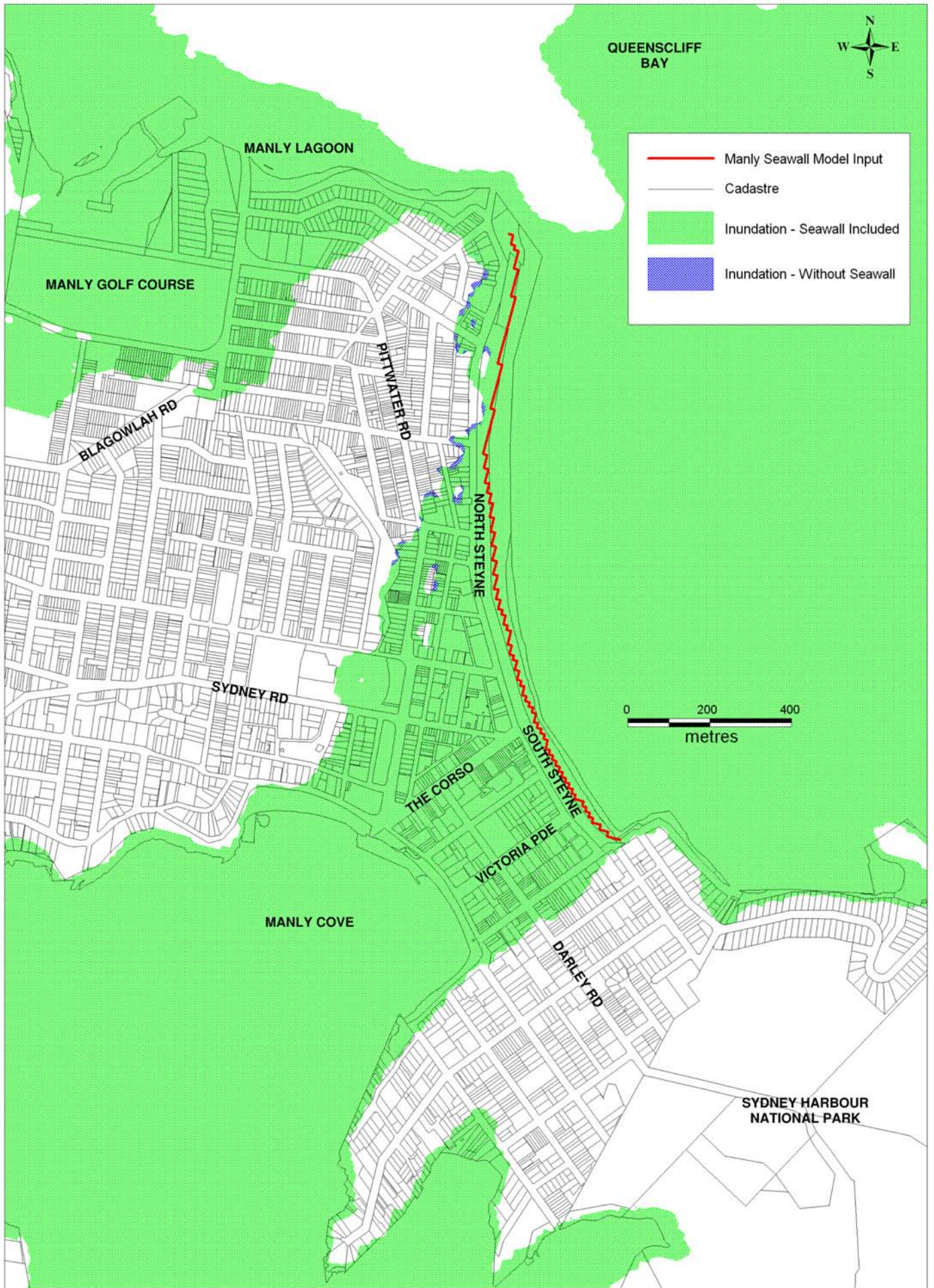

NSW Tsunami Inundation Modelling and Risk Assessment  
**IMPACT OF MANLY SEAWALL**  
**MANLY – 10,000 YR ARI – SOURCE ZONE NEW HEBRIDES**

Figure 7.27



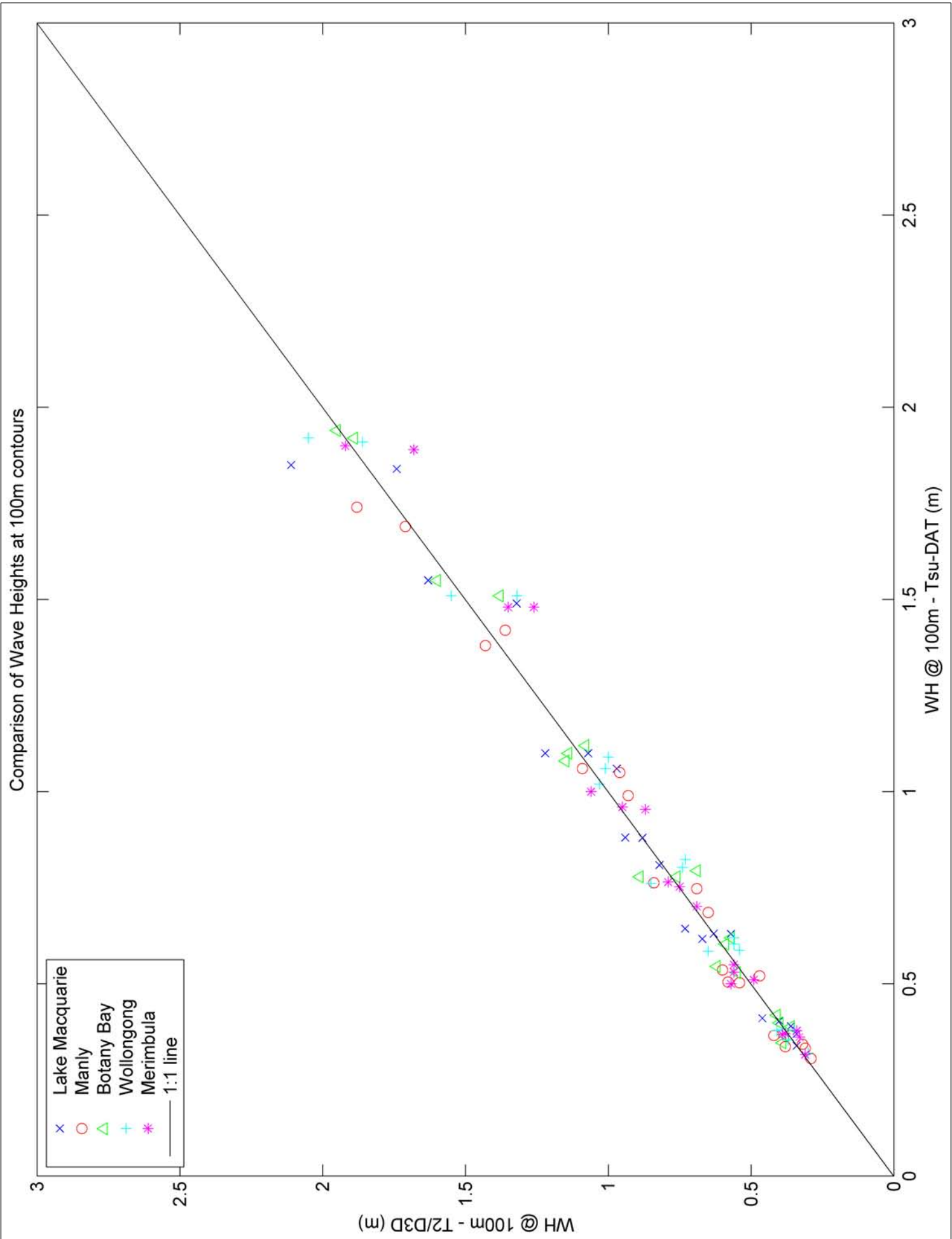

Swansea Grid System  
Wave Height at 100m Contour  
Tsu-DAT vs D3D Results

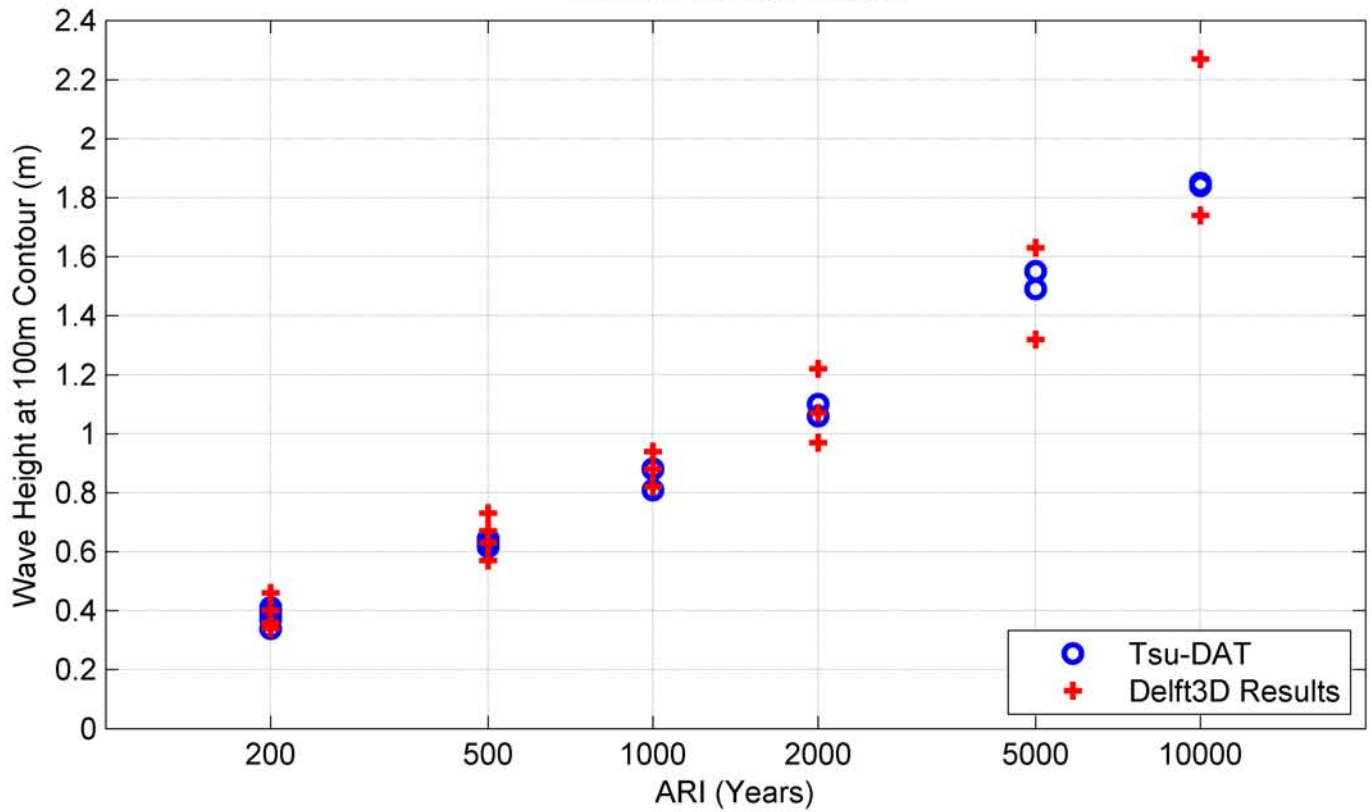

Manly Grid System  
Wave Height at 100m Contour  
Tsu-DAT vs D3D Results

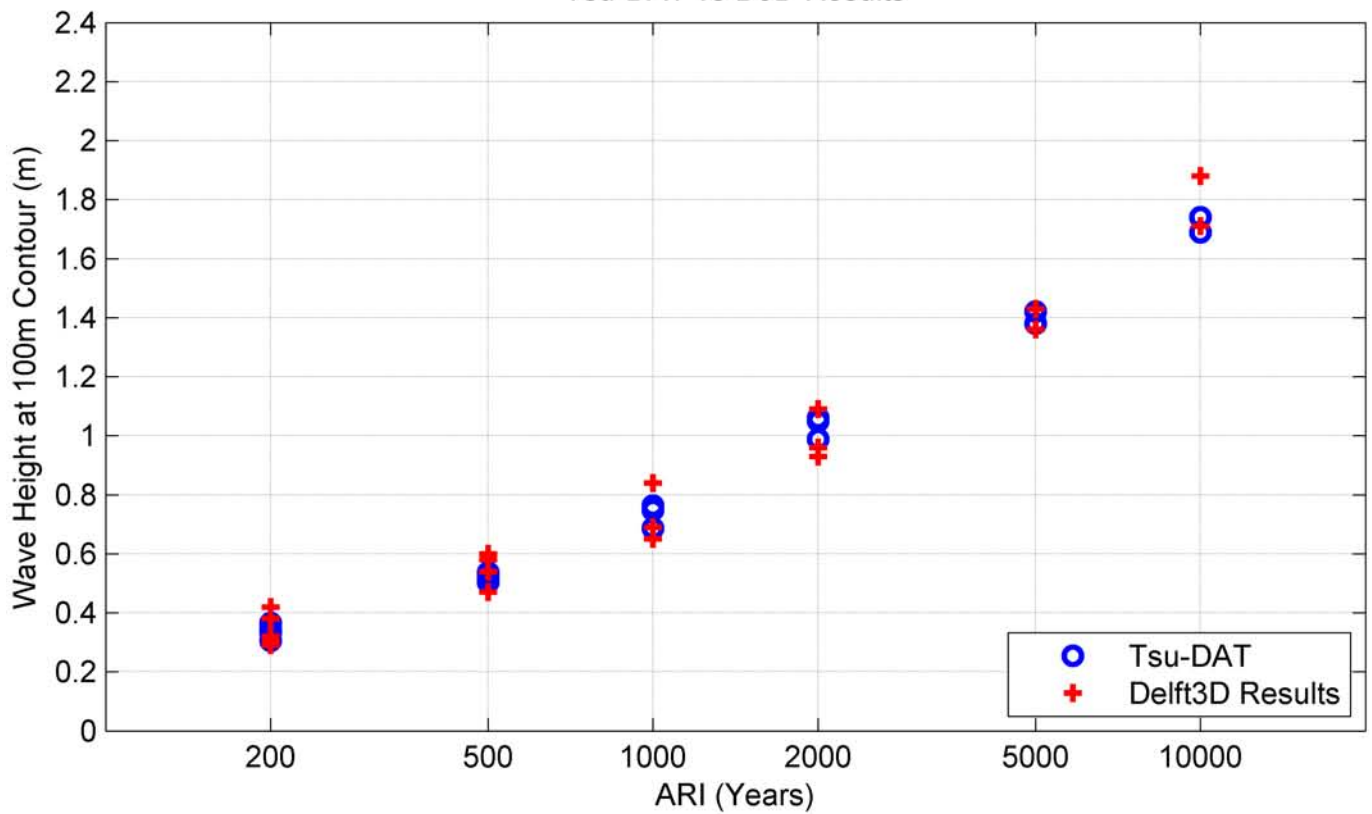



Botany Bay Grid System  
Wave Height at 100m Contour  
Tsu-DAT vs D3D Results

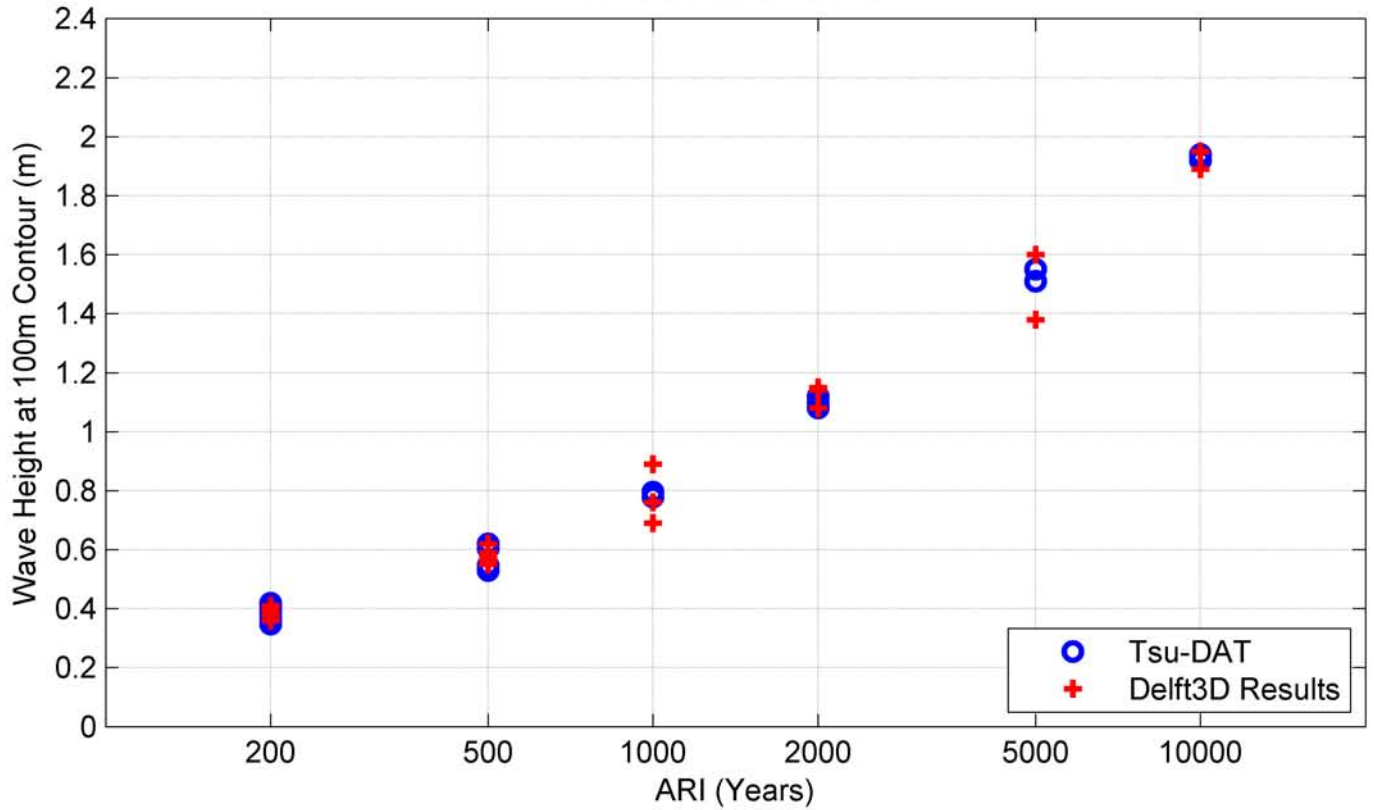

Wollongong Grid System  
Wave Height at 100m Contour  
Tsu-DAT vs D3D Results

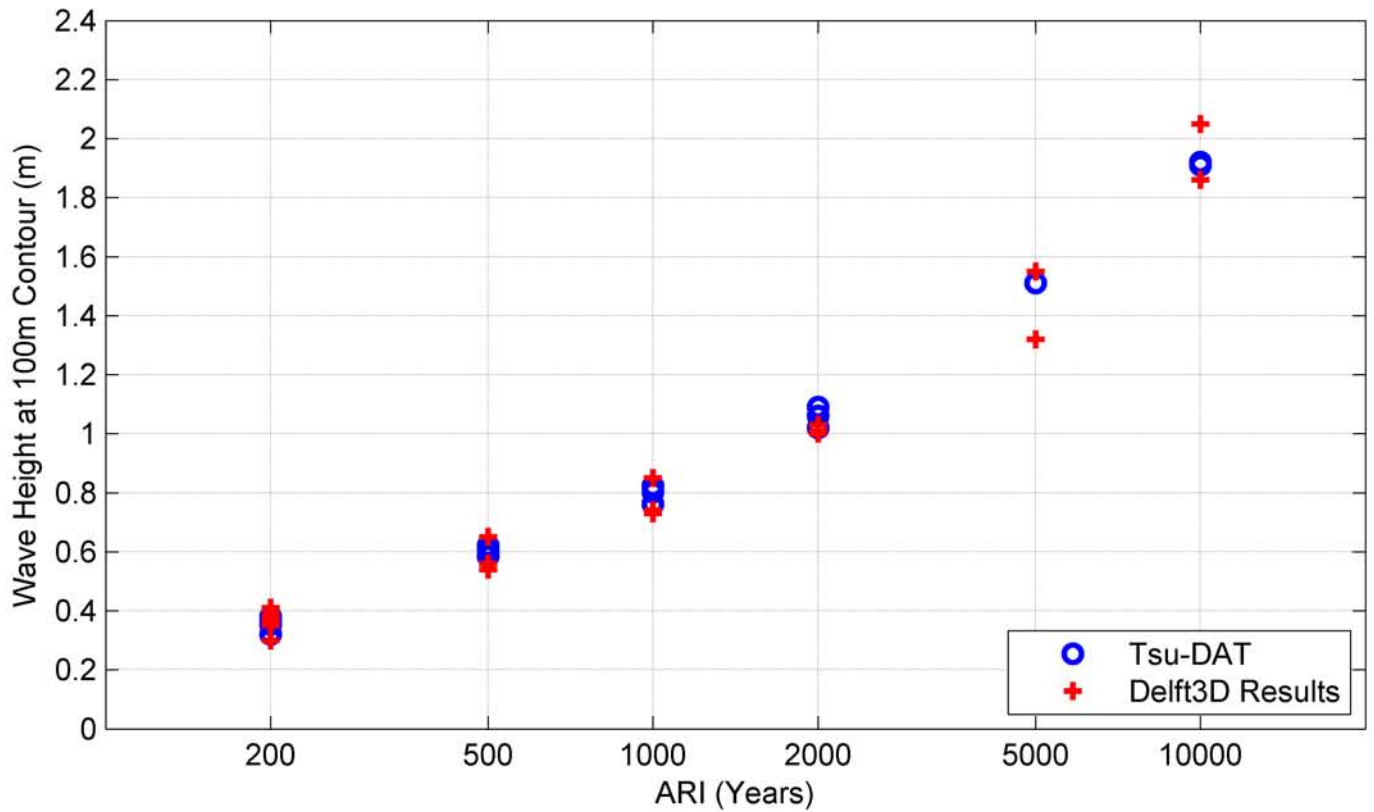

Merimbula Grid System  
Wave Height at 100m Contour  
Tsu-DAT vs D3D Results

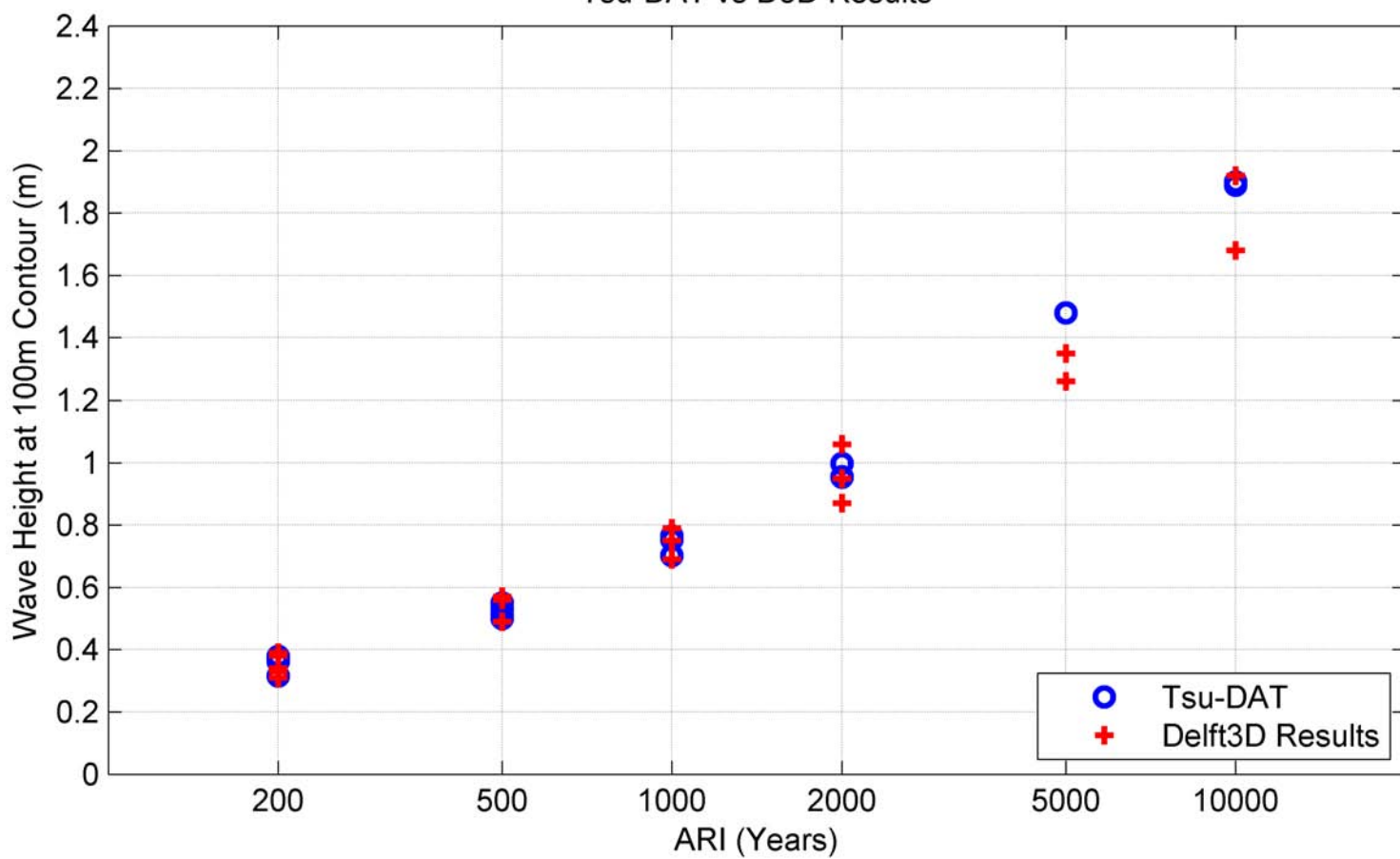



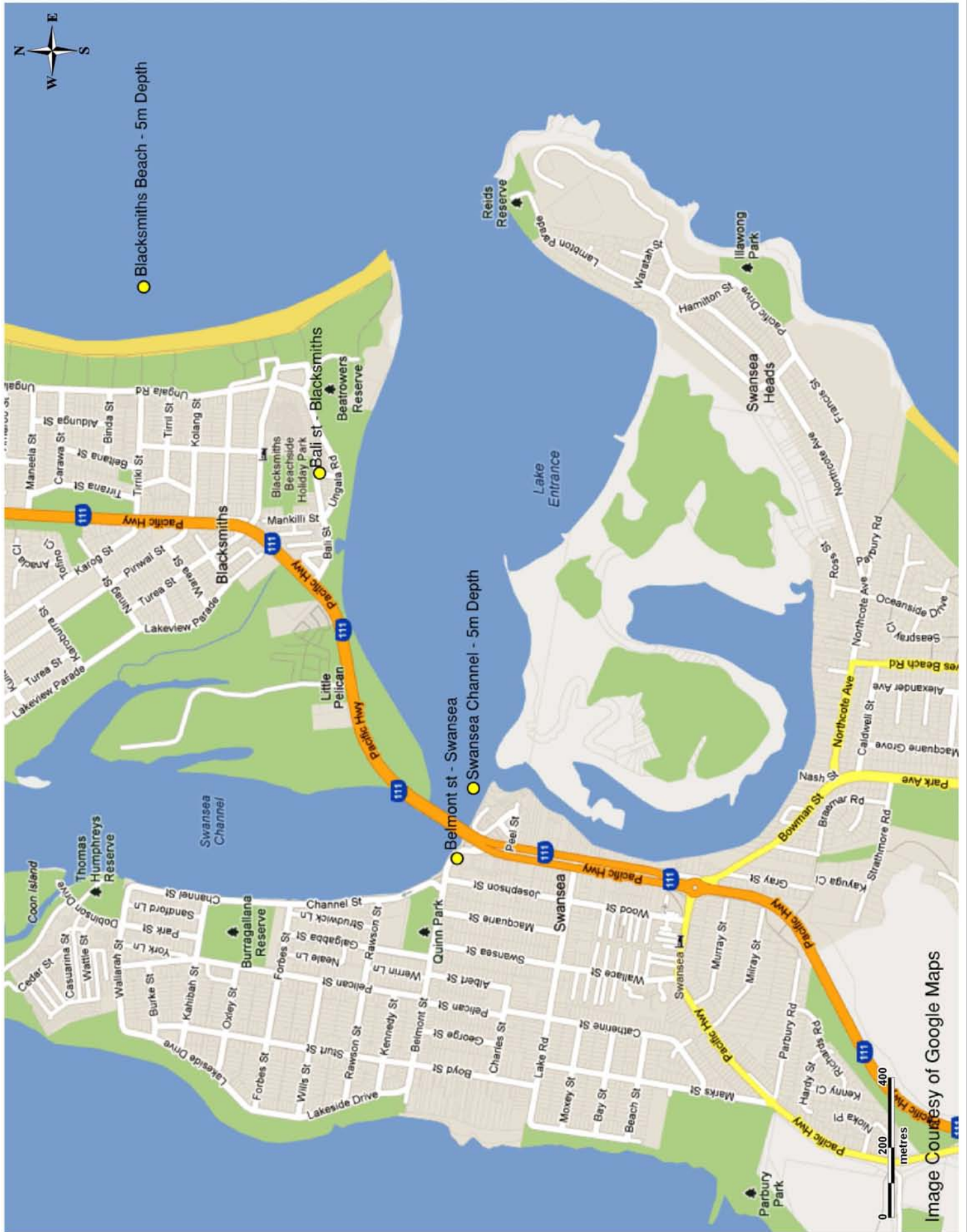







Image Courtesy of Google Maps

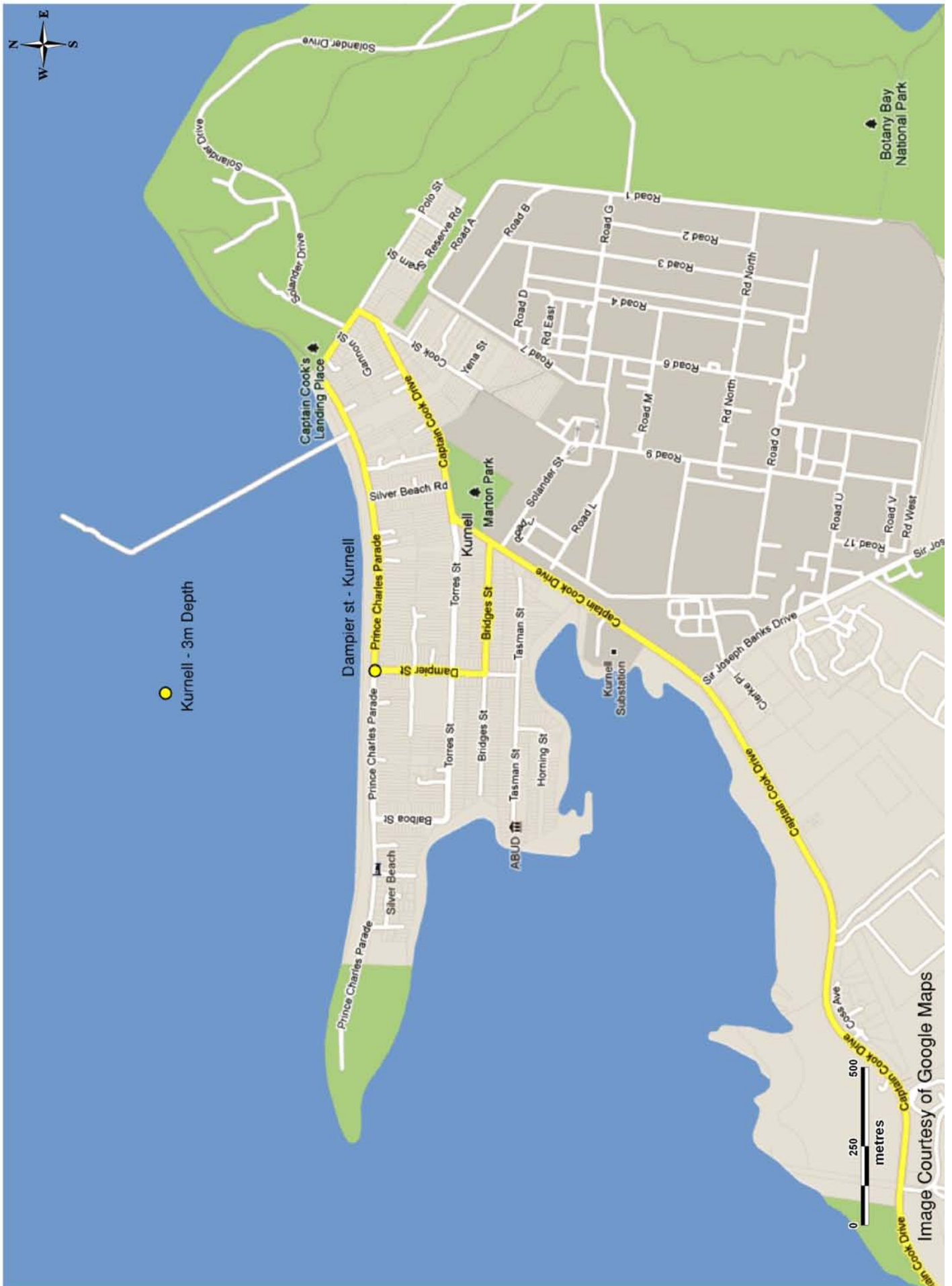
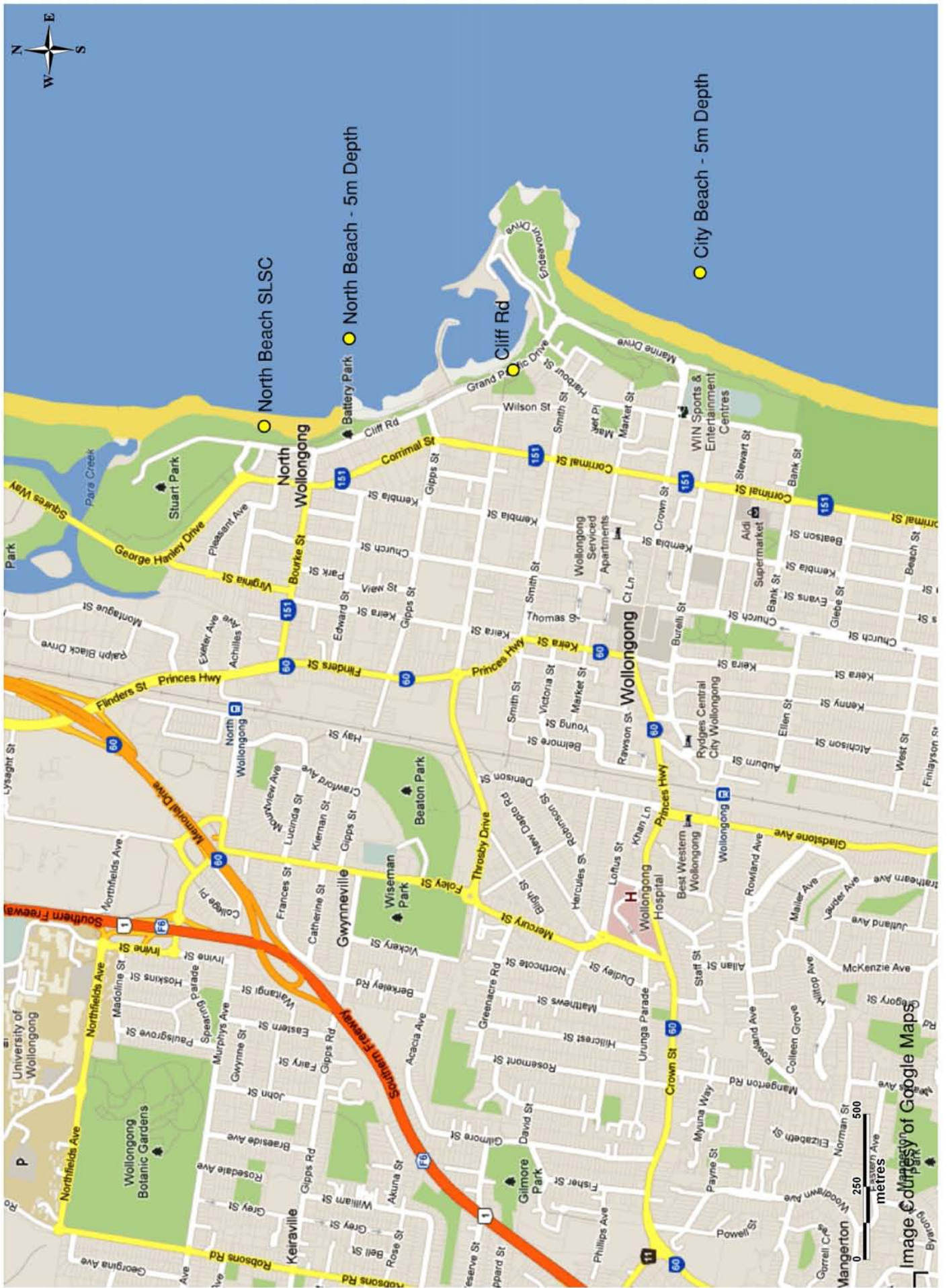
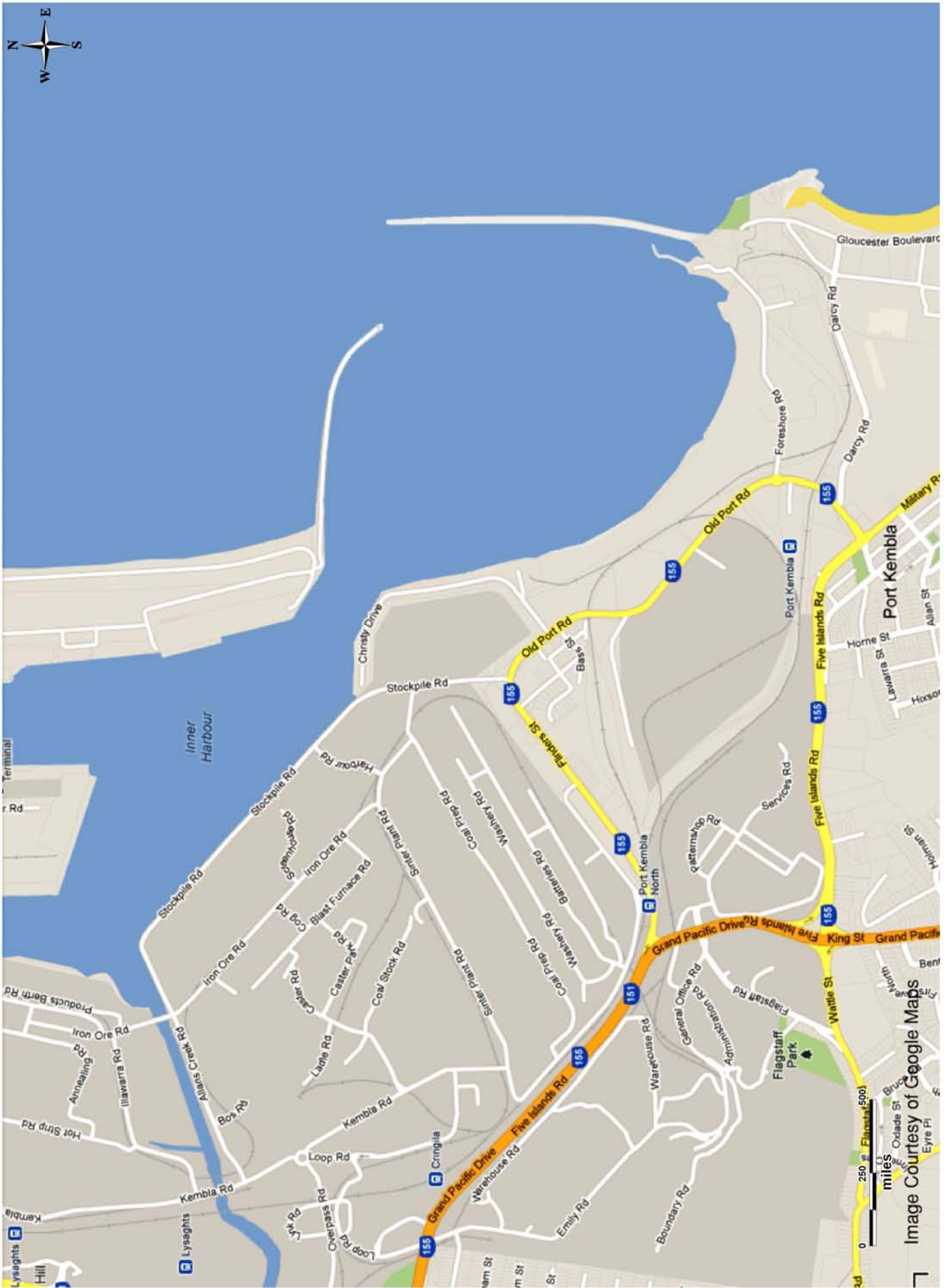

Image Courtesy of Google Maps









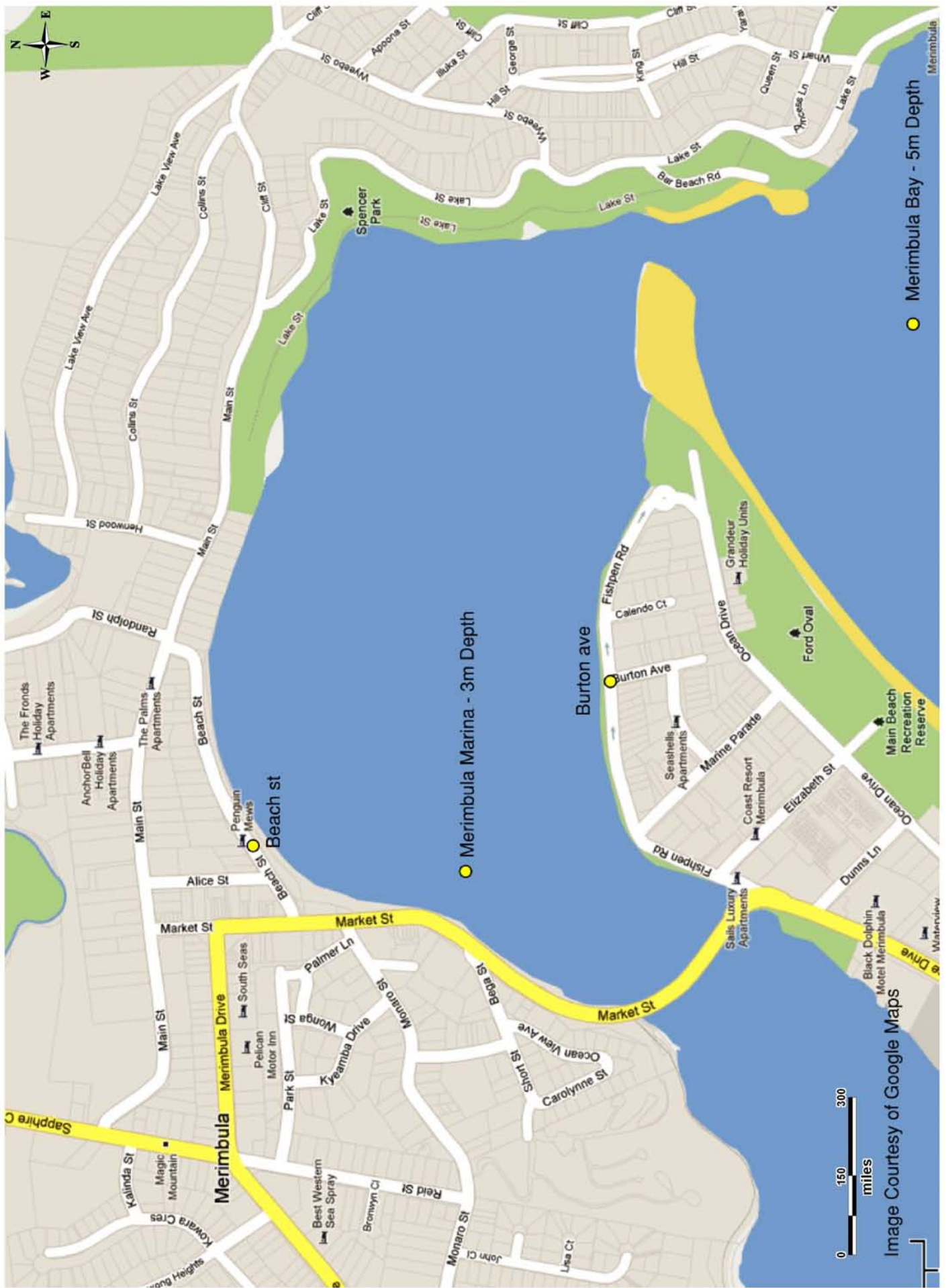

Comparison of Wave Heights for Tsunami Arriving at HAT and MSL

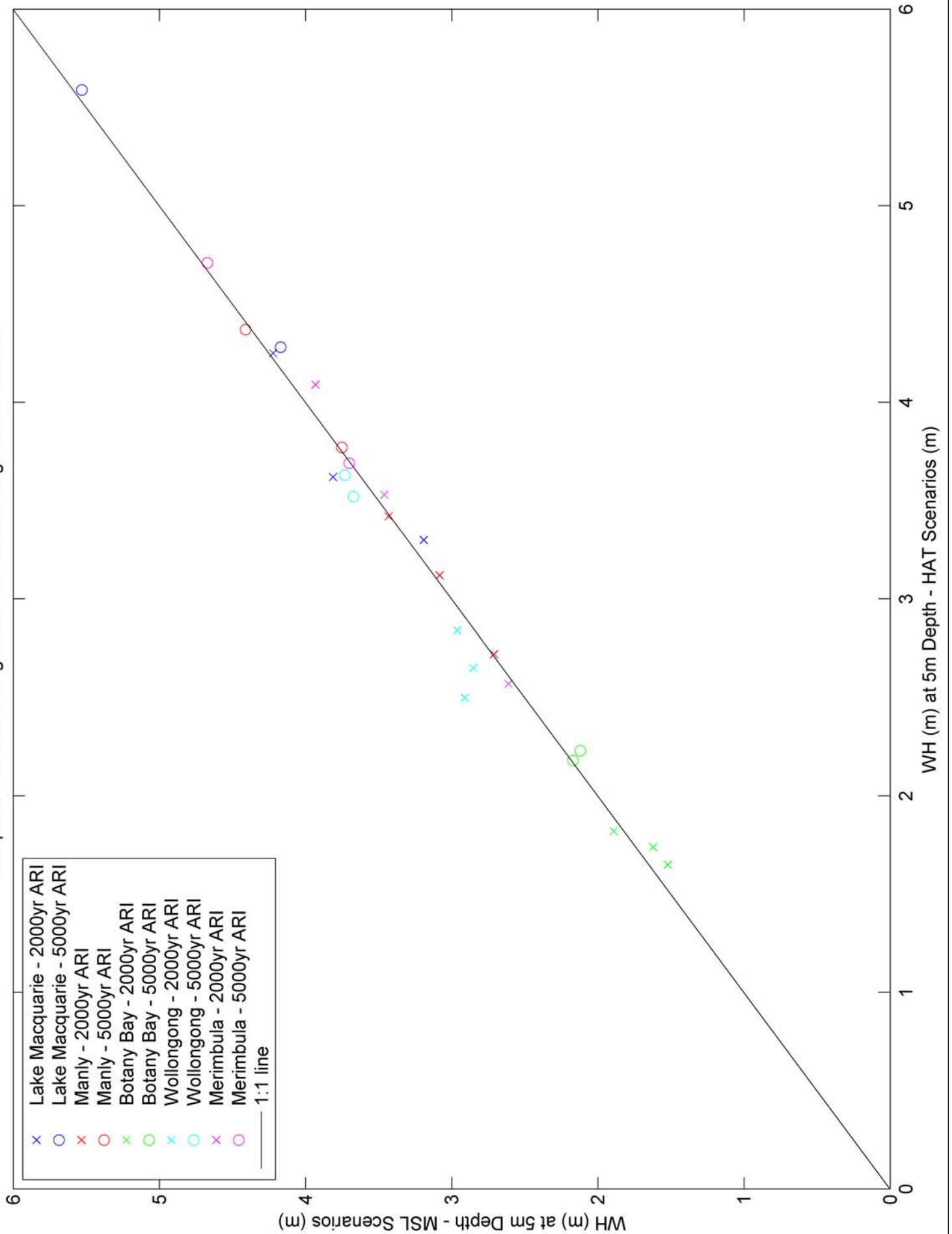



### LMQ-5000-PUY

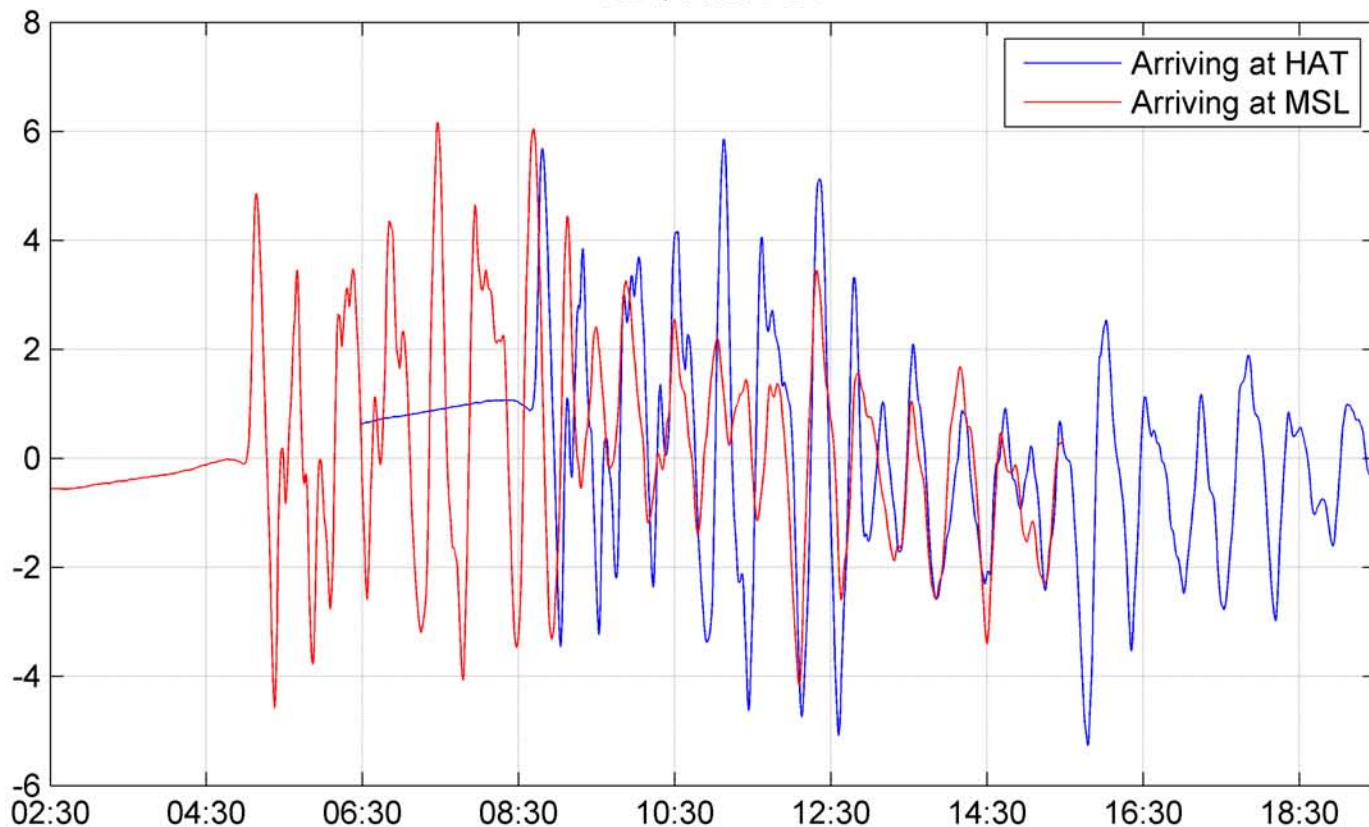

### MBA-2000-KER

